Second Edition

Newport Daily News.

Second Edition

ESTABLISHED 1846. NEWPORT, R. I., FRIDAY, NOVEMBER 28, 1913.—TEN PAGES. PRICE TWO CENTS.

Don't You Wish You Had!

We told you so. Funny, isn't it, how we will eat and eat until we can hold no more—Thanksgiving Day. Then groan and groan and shift and shift for the want of a comfortable thing to hold us; but the comfortable thing was here, we told you all about it two weeks ago—

A Great Big Morris Chair.

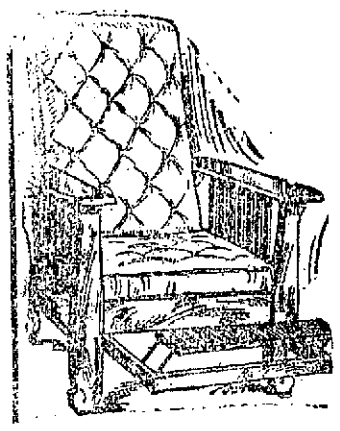

Tips back, lifts up, turns over, shoves out—anything you wish. Can't find an uncomfortable spot in it, and will last a lifetime.

Suit any room, fit any man, or any man's pocketbook.

Don't wait another minute—every home should have one.

25 patterns to choose from at

A.C. TITUS CO.'S, 225-229 Thames Street.

TO MAKE A SENSATION IN HOLIDAY TRADING WE OFFER A MOST ARTISTIC LINE OF

MATT GREEN POTTERY

FROM A WELL-KNOWN WESTERN POTTER AT MUCH LESS THAN HALF VALUES.

19c FERN DISHES, WALL VASES, JARDINIERES.	23c VASES IN GREAT VARIETY.	29c FLOWER HOLDERS, JARDINIERES, FERN DISHES,
49c STRAICHT VASES.	59c JARDINIERES.	79c ITALIAN FLOWER POTS.
$1.29 JARDINIERES.	$1.49 UMBRELLA STANDS, FLOWER POTS.	$2.49 ITALIAN FLOWER POTS.

NEWPORT'S ONLY IMPORTING AND WHOLESALE HOUSE.

Tel. 85. **JOHN H. KAZANJIAN & CO.,** Bellevue Ave. Cor. Bath Rd.

1914 **OVERLAND** $950 Electric Starter $1,075.

1914 **MAXWELL** 25. $750

NEWPORT ENGINEERING WORKS, Distributors.

BENJ. F. TANNER,
Contractor and Builder.
Distributing Agent for
THE CELEBRATED ASBESTOS CENTURY ROOFING, SLATES and LUMBER.
These slates or shingles can be applied by your own builder. The expense to all builders the same.
Storehouse, 52 Bridge St.

MONUMENTS.
Marble and Granite Headstones
Cemetery Posts and Curbing.
Lawn Rollers and Land Markers
JACOB J. MOHR, 23 Long wharf.

J. JOSEPH M. MARTIN,
MASON CONTRACTOR.
17 Carroll Avenue.
Mason Work in all its Branches.
Brick Work, Cement Work, Tiling.

TAXICABS.
FORD CAR AGENCY.
STARK BROS. TEL. 859

Separator Pea
And Buckwheat Coals
Have stood the tests of seasons.
No better Fuel Bargains ever offered.
NEWPORT COAL COMPANY.
POSTOFFICE SQUARE

ESTABLISHED 1882. TELEPHONE 78.
VANTINE'S DELICACIES.
GLACE FRUITS AND SWEETS.
VANTINE'S CHOW CHOW,
" MARASCHINO CHERRIES,
" CRYSTALLIZED GINGER,
" STUFFED FIGS,
" STUFFED DATES,
" GLACE ORANGE,
" GLACE PINEAPPLE.
FANCY TABLE RAISINS and BEST QUALITY JORDAN ALMONDS.
THE KAZANJIAN CO.,
KAZANJIAN BUILDING 140-144 BELLEVUE AVENUE. A. H. BOZYAN MANAGER.

AGREEMENT REACHED AT TWO LAWRENCE MILLS.

Terms of Settlement Believed to be the Same at Both.

Mayor of Lawrence Continues Efforts to Bring Trouble to an End.

LAWRENCE, Mass., Nov. 28.—An agreement has been reached between the American Woolen Company and its striking firemen, and this morning many of the strikers returned to work. Other mills are still in operation and complying with the law as to licensed firemen, according to the mill officials.

Neither mill officials nor firemen would divulge the terms of the settlement at the American Woolen Company mills, it being announced that both sides had agreed not to give out any information on the point. It was stated, however, that the agreement reached was satisfactory to both sides.

A settlement was announced this noon at the United States Worsted Company he terms being a 10-hour work day without reduction in wages. It is believed that these were the terms of the agreement with the American Woolen Company.

Mayor Scanlon, who took steps Wednesday to bring the contending parties to an agreement, continued his efforts along that line this morning in regard to the mills in which the strike was still on. After a long conference with representatives of the strikers, he announced that there was nothing to give out at present, but that he was hopeful that there would be developmens later in the day.

No discrimination was shown at the American Woolen Company mills in regard to taking back the strikers, all who applied being given their old positions, officials of the mill stated. There are 76 licensed firemen employed in the American Woolen Company mills.

UNABLE TO GO HOME.

Colonel King Needs Hospital Treatment for Another Week at Least.

Colonel King was not discharged from the hospital Wednesday, to be at home for Thanksgiving, as was expected. When it came time for the final consideration of the case it was thought better to stand the disappointment. Dr. Darrah stated frankly to the patient and family that the case had been a very severe one and he would not assume any responsibility for his leaving. Colonel King has been up in a wheel chair, but has not yet been allowed to walk. If he went home the doctor said a nurse must go with him, and safely demanded that he remain under hospital treatment for at least another week.

Private Reigal, who was discharged Wednesday, went to the home of his mother on Swan avenue.

Captain John J. Richards of Providence, one of the Put-in-Bay typhoid patients, is reported out of danger and it is said that he will eat his Christmas dinner at home. Besides being a captain in the National Guard and a member of the house of representatives, he is also the appointee for United States marshal for this district, but his illness has prevented qualifying. When he does his seat in the legislature will become vacant and it is expected that a new election will be held to fill the vacancy.

There has been much discussion among legislators as to what the state should do relative to the extensive illness among the official party from the state to Put-in-Bay, and it is generally agreed that some sort of relief measure will be introduced when the Assembly convenes. Just what extent and who will be covered by this relief of course is not now known. While not paid for their services, the three commands went under orders and it is claimed that the state is responsible. The Naval Reserve men from Newport were ordered to duty with the Third company and went up the river to drill weeks in advance.

THANKSGIVING PLAY AT LENTHAL.

The pupils of Grade IV at the Lenthal school Wednesday afternoon acted a play, written by their teacher, Mrs. M. J. Gale, and entitled "Thanksgiving Day at Old Plymouth." The cast was as follows: Elder Brewster, Thomas O'Rourke; Governor Bradford, Ludlow Mahan; Miles Standish, Eldred Radford; John Alden, Spencer Sullivan, John Howland, William Champion; Mrs Brewter, Ethel Harry; Mrs. Bradford, Hildegarde Wadsl; Mary Chilton, Mary Amoruso; Priscilla, Gladys Bozyan; Massasoit Thomas Sullivan The various participants were appropriately costumed, the clothes being modelled after pictures in the school histories, and the play was well rendered.

PRAISE FOR THE ROGERS GAME.

To the Editor of the News:

Kindly give space in your valuable paper to print an expression of the clean, sportsmanlike manner in which the Rogers High School football team played its game with the Alumni yesterday; also, the splendid and efficient handling of the game by the young petty officer in charge. Rah! Rah! for Rogers and the petty officer.

I. W. S. M.

Newport, R. I., Nov. 28, 1913.

STEAMERS REPORTED.

SABLE ISLAND, Nov. 28.—La Lorraine, from Havre for New York, 680 miles east of Sandy Hook at 6 a. m., will dock 6:30 p. m. Saturday.

CAPE RACE, Newfoundland, Nov. 28.—United States from Copenhagen for New York, 1,800 miles east of Sandy Hook at 10:15 p. m. Nov. 27, will dock late Tuesday or 8 a. m. Wednesday.

CAPE RACE, Newfoundland, Nov. 28.—Virginia from Loverpool for Halifax, 30 miles east at 7 p. m. Nov. 27.

CAPE RACE, Newfoundland, Nov. 28.—Haverford, from Liverpool for Philadelphia, 250 miles southeast at

CLAIMS HE WAS ROBBED.

Former Mail Orderly on the Yankton Says He Made Good the Loss.

[Special despatch to the News.]

PROVIDENCE, Nov. 28.—The case of Bruce W. Willhoyte, formerly mail orderly on dispatch boat Yankton, came up for trial before Judge Arthur L. Brown in the United States district court today, and will probably consume the day. J. J. Fitzgerald of Pawtucket represented the defendant and District Attorney Stiness and Assistant District Attorney Huddy the government. Postoffice Inspector Pendleton appeared against the prisoner and. Willhoyte in his defense claimed that he was robbed of the money while in Newport last summer, but since that time has been made good.

SIX PLEAD GUILTY.

Twenty-One Other Men Arrested in Fall River Held for Trial.

FALL RIVER, Mass., Nov. 28.—Twenty-six men who were arrested Weendsday, charged with stealing cotton cloth fro the American Print Works wer arraigned in the district court toand the Algonquin Printing Company, day and six of the pleaded guilty. The others, including five who are charged with receiving stolen property pleaded not guilty and were held for trial December 6.

NAVY TEAM IN NEW YORK.

Midshipmen to Hold Secret Practice at Polo Grounds Today.

NEW YORK, Nov. 28.—The weather for the Army-Navy football game here tomorrow will be partly cloudy, "with moderate winds," according to the official forecast today. The assurance of suitable playing conditions is not certain, as local snow or rain was threatened for today, which, if heavy, would make a soggy field.

The 35 members of the naval squad, who were the first to pitch camp here last night, had a good night's rest and the men looked today like so many pictures of physical perfection. Eight of the midshipmen are over six feet tall and nearly all approach the giant stature. This morning the players took a little exercise on the roof of their hotel and they planned to indulge in an hour's secret practice at the Polo grounds this afternoon.

The air of confidence pervading the camp was modestly reflected by all, from Lieutenant Commander Roger Williams, commanding the squad, down to T. J. Doyle, who has the important post of custodian of the official Navy goat, and the mascot itself seemed to have no misgivings about its ability to butt the Army mule off the field tomorrow. While this confidence was in a great part shared by the more disinterested followers of the game, the Army enthusiasts who were expecting their favorites to arrive from West Point before noon were by no means disheartened by the reputed supremacy of their rivals.

The Army team was also reported at its best and such consistent improvement in play was said to have been made during the final week's preparation that the midshipmen might find the bottom knocked out of their confidence after a few scrimmages. Those who want to see the Army team win also have the satisfaction of pointing to the many surprises that have been shown in football scores generally this season, and warned their enthusiastic rivals that perhaps the last game of the season would furnish one of those surprises with an Army victory.

ELEVEN QUALIFY.

Ten Boys Win First Grade, and One the Second Grade Badge Tests.

Eleven boys qualified in the badge test held under the auspices of the National Playground Recreation Association at the Newport Young Men's Christian Association this morning, ten of the youngsters winning the first grade badge test, while only one succeeded in winning the harder, or second grade test.

The Apaches of the Pan Athletic League qualified four men for the tests; the Cheyennes were next, with three; the Crows and Iroquois tied with two, while only one of the Narragansett team qualified. The Cherokees did not have a man who could pass the requirements for either test.

The badge test of the first grade consists of running 60 yards in 8 3-5 seconds, jumping 5 feet, 9 inches in the standing broad jump, and pull up four times. The winners in this test were Nicholas Dillon, Raymond Connell, Edward Berry, Thomas Smith, Charles Braley, Steward North, Gullan Barker, Harry Dunn, John Sullivan and Reginald Hays.

Frank Nolan was the only boy to pass the second grade test, which consisted of running 100 yards in 14 seconds, jumping 6 feet 6 inches in the standing broad jump and pulling up six times.

The captains of the teams were excused in order to go on the scout hike, but they will compete next Thursday afternoon.

Tomorrow morning the Fall River grammar school boys will come to Newport in a special car, under the direction of Secretary Mann. The program will consist of a setting-up drill, subway race, relay race, relay broad jump and 250-yard swimming race. The visitors will be entertained with a luncheon in the banquet hall, and in the afternoon will visit the Training Station.

COLLEGE STUDENTS HERE FOR THE HOLIDAY.

Misses Susan H. Sherman, Dorothy Arnold and Margaret E. Haire, from Wellesley College; Emily Burdick from Dean Academy, Anna M. Congdon from Simmons College, Laura Barker from Wheaton Seminary, Roberta King from Smith College, Mary M. Ward from Pratt Institute and Margaret E. Carr from the Women's College in Brown University; Messrs. Thomas Freeman, Lawrence K. Ebbs and A. Allan Ebbs from Rhode Island College; Allen L. Langley, Howard Langley, Edward J. Corcoran and John H. Nolan from Brown University; Albert Knox from the University of Pennsylvania, Thomas H. Wyllie from the Worcester Polytechnic Institute, Charles L. Shereman from Harvard and Chester H. Ober from the Massachusetts Institute of Technology, are spending the Thanksgiving holidays with their parents here.

OFFICIALS KILLED BY CONSTITUTIONALISTS.

Vengeance Not Halted by Blood and Family Ties.

Further Movement of Rebels from Victoria Toward Tampico Reported.

MEXICO CITY, Nov. 28.—Blood and family ties did not avail to halt the vengeance of the Constitutionalists when federal office holders fell into their hands at the capture of the city of Victoria, capital of the state of Tamaulipas a week ago. According to reports which have just reached the federal capital, state as well as federal officials were executed without quarter.

Among them was a cousin of Enrique Caballero, one of the lieutenants of Venustiano Carranza. He was condemned to die because he had helped the federal troops defend the city. The young man's mother, who is an aunt of the rebel officer, on her knees begged for the life of her son. Caballero's reply was to have have his cousin brought from the prison and stood in front of a firing squad of revolutionists, who shot him down before his mother's eyes.

General Antonio Rabaga the federal commander of Victoria, on evacuating the city with his troops, proceeded to the southwest in the expectation of making a connection wit the federal column commanded by General Ruble Navarreto, who was trying to go to the assistance of the garrison of Victoria. The rebels, however, went to meet General Navarrete's troops and checked their progress. The fate of General Navarrettes men, like that of General Gabaga and the remnant of the garrson was still unknown this morning in the federal capital.

The rebel troops entered Victoria during the afternoon of November 19, immediately after the federal troops had evacuated the city, while they had defended stoutly fire to houses, and murdering the citizens, according to reports received here. Private residences, as wel as stores and offices, were sacked and a number of Spanish residents were killed, including, it is said, the Spanish consul.

A further movement of rebel troops from the district of Victoria toward Tampico is reported an messages received through railroad agents. The telegraph wires were cut today at Gonzales, about 60 miles to the northwest of Tampico, and the train service between Tampico and Victoria has been suspended.

GRAVES ATTACKED BY COYOTES.

Injured Found on Battlefield at Tierra Blanca Sent to a Hospital.

EL PASO, Nov. 28.—Coyotes have attacked the graves of federal and rebel soldiers killed in the battle at Tierra Blanca this week and buried on the battlefield. In another place the wind has blown away the thin layer of sand which had been thrown over the bodies. Americans visiting the field Thanksgiving day found two wounded soldiers, whom they sent to hospitals.

At Samalayuca, a few miles south of the battlefield, the body of a rebel soldier who had been taken prisoner by the federals during the battle was found hanging by a rope to a tree. The body was taken down and buried.

Federals have torn up the railway track and the telegraph line south in order to prevent General Villa's troops pursuing by train. A work train has been sent south to repair the line so that Villa's troops can proceed to Chihuahua. A string of cars attached to a federal train was burned by the federals below Samalayuca. A herd of 300 cavalry horses, which had been abandoned by the federals in their retreat after the Tiera Blanca battle, was found by rebel scouts several miles below the battlefield.

SQUADRON SAILS DECEMBER.

Rear Admiral Badger Ordered to Relieve Ship at Mexico.

WASHINGTON, Nov 28.—Secretary Daniels today ordered Rear Admiral Badger, commander-in-chief of the Atlantic fleet, to send battleships Connecticut, Kansas and Ohio of the fourth division from Mediterranean ports to the east coast of Mexico as relief for the Louisiana, Michigan and New Hampshire of the second division. The fourth division will sail for Mexico December 1, calling at Guantanamo for coal, and probably will reach Vera Cruz about December 20 or 21.

Battleship New Hampshire is due in Vera Cruz today from Tuxpam.

STEAMER ARRIVED.

New York, Nov. 28. Lusitania from Liverpool.

NOTICE!

New Schedule of Prices Dec. 1, 1913.

On and after Dec. 1, 1913, the price of ice to famnes will be 50c per cwt., at wholesale to stores and bars 30c per cwt.

NEWPORT ICE COMPANY,
James A. Greene, Mgr.

"HOW WOMEN MAY ACCUMULATE MONEY."

It's an interesting subject and if you care to look into it let Commerford the New York Life man show you--any place or time.

Phones 9929-1861, over 233 Thames St.

BUTTER
3 LBS. FOR $1.00.

The Edward A. Brown Co.,
274 THAMES STREET.

REMNANT SALE.
Choice Selection of Cretonne, Brocade, Velour and Tapestry.

George E. Vernon & Co.,
91 JOHN STREET,
NEWPORT, R. I.

W. F. ADAMS,
Auctioneer,
Will pay cash for household goods or Will sell your goods at Auction
AUCTION SALE EVERY THURSDAY At 10 o'clock.
80 MILL STREET.
Tel. Hall 6974 House 1214

Rubber Roofing
Good Quality, 3 ply
$1.65 per roll
Guaranteed 10 years.
H. L. DeBLOIS, Broadway, Newport.
GEO. O'BRIEN

Friday and Saturday SPECIALS.

Loin Veal	20c lb
Legs Mutton	15c lb
Forequarters Mutton	9c lb
Large Legs Lamb	20c lb
Forequarters Lamb	12½c
Fresh Shoulder Hams	16c lb
Small Pork to roast	18c lb

Chickens, Fowl, Ducks, Guinea Chickens, etc.

Marlborough Market.
94 THAMES STREET.
Phone 76-77.

1842 THE J. MUMFORD SEABURY CO. 1913

Fall and Winter Shoes.

For dress or outing wear we have the proper shoes. Two new styles in tan lace boots for women, both modish but entirely unlike.

$5.00 a pair.

Over Gaiters, black, tan and grey 50c to $1.50 pair.

THE SEABURY CO.,
214 Thames St., Tel. 787.

Thanksgiving Selection

As we have purchased our Thanksgiving Turkeys from our regular Maryland Shippers, who previously shipped us to Washington, am glad to say that we can sell Turkeys, Ducks and Geese from 2 to 5 cents per pound lower than any other dealer in Newport.

Fancy Dry Picked Maryland Turkeys	30c lb
Fancy R. I. Turkeys	34c lb
Green Geese	30c lb
Roasting Ducks	25c lb
Home Made Mince Meat	

Before purchasing call and convince yourself of the above statement.

CHAS. H. RENNER,
346-348 Thames Street.
Barker Block.
Tel. 140.

The Bee Hive
THE HESS STORE
The Store of Dependable Merchandise

FREE FREE!

For Newport Boys and Girls between the ages of 2 and 16

4 PRIZES.

FOR BOYS.

1st. Prize--Beautiful Gold-Filled Watch.

2nd. Prize--Large "Flexible Flyer" Sled.

FOR GIRLS.

Beautiful Doll, Choice of Silver Brush and Comb Set or Gold Filled Bracelet.

FOR A GRAND VOTING CONTEST.

Tell your friends, parents to vote for you. All that you have to do is have the stamps voted at the voting counter right away after receiving them or at any later day up to Dec. 23, 1913. Anybody can vote for any boy or girl and the stamps can be saved for premiums as usual. Stamps obtained at any store count. Be sure and see that your parents, yourself or your friends vote for you. Voting booth at the ladies' Underwear department. Purchase as much merchandise as possible at all stores giving

S&H

trading stamps. Begin getting people to vote now.

Contest ends Tuesday evening, Dec. 23, 1913.

See display of Prizes in "The Bee Hive" window.

This is a S&H Stamp. They obtain valuable presents.

See how popular you are, besides you receive a beautiful prize if you win.

The Hess Co.,
159 Thames St. Tel. 714

THREE MONTHS IN JAIL.

John C. Carter Sentenced for Concealing Bankrupt Assets.

In the district court in Providence Wednesday John C. Carter of this city received a sentence of three months in the Newport County Jail. He was indicted secretly by the United States grand jury at the May term of the court and was finally located in California.

October 19, 1912, he was declared a bankrupt in the federal court, on a petition signed by several creditors. He never filed any schedules as to his indebtedness with the referee in bankrupcy, and it was later alleged that he had concealed his assets. He went West, and was in the Northwest when the indictment was returned against him.

He appeared in the United States District court for the Southern district of California a week ago Tuesday, and gave bonds for his appearance in the federal court in Providence. When arraigned before Judge Brown Wednesday he pleaded nolo to the indictment, and after hearing the case Judge Brown pronounced sentence.

DIRIGIBLES FOR NAVY.

Organization to Handle Aviation Matters Recommended to Daniels.

Dirigibles are to be used by the United States navy if favorable action is taken on the recommendations of a board of naval officers headed by Captain Washington L. Chambers. An adequate divisional organization to handle aviation matters also is recommended b ythe board. These recommendations will be placed before Secretary Daniels within the next few days. A brief reference to them is made in the annual report on aviation.

The principal obstacle to an adequate development of the aeronautical branch of the service remains as ever—the inability to obtain sufficient appropriations. Up to this time practically all of the departmental work in this branch of the service has been handled by Captain Chambers alone, and in the detail of officers as well as in obtaining appropriations for the purchase of machines this part of the naval establishment has suffered from subordination to the requirements of the established bureaus of the department. Whether the ambitious program referred to in the annual report can be carried through at a time when economy is the shibboleth of the department seems doubtful.

In the last year, however, the work of the naval aviators has produced important results, and the need of standardization and organization has been demonstrated and reduced to specific recommendations. The strengthening of the "flying boats," standardization of machine control, the development of the "catapult" for launching purposes and the testing of a gyroscopic stabilizer are among the more important works to which the aviation branch of the department is giving its attention.

In the matter of control it has been demonstrated, that the department policy of educating a number of officers to the use of one system of control, as, for instance, the Wright system, and another group to the use of a control system so entirely different as the Curtiss control, is certain to lead to confusion. Therefore the department is endeavoring to decide upon a standard form of control, and to train al lof the officers detailed to the work in the use of this control. Only when this is done can an officer be depended upon to operate every machine owned by the navy.

A new form of catapult, or launching machine, is being constructed, says the report, and will be placed on one of the ships for testing. It is of the same general form as the machine used at the Washington navy yard this winter, but certain improvements are being added.

The commission appointed by the President to report upon the establishment of a national aerodynamic laboratory has completed its work, but because of the failure to appropriate $582 the finding of this commission cannot be made public. Meanwhile the Langley aerodynamic laboratory of the Smithsonian Institution is being used, and an advisory committee on aeronautics has been formed, representing governmental and private interests, to carry on with co-operative strength the tests and experiments. An officer has been detailed to study in Europe the latest laboratory methods and developments.

PROFESSIONALS ENTERTAIN

Chief Petty Officers Hold Enjoyable Social Time.

The Chief Petty Officers' Club had one of its enjoyable social times Thursday evening. The hall was used and there were a few guests among them Lieutenant Morrison of the Training Station and Chief Boatswain Cooper (retired). The steward had prepared a large amount of salad and sandwiches. While the club has many members who can do a turn, two professionals were brought in to assure the success of the evening, Eugene Emmett being secured from the Colonial Theatre and Clarence Potter of Potter Brothers also performing, the two giving their best vocal selections. Mr. Potter was also employed for the social session of the Red Men after their meeting Wednesday evening. He is a Newport boy who has been on the vaudeville stage some years and is now here rehearsing a new turn.

BROADWAYS WIN FROM ARMOURS.

Wednesday evening the second match in the City Bowling League tournament was rolled, the Broadways winning two of three strings from the Armours. The latter took the first by 4 pins and the former the second by 54 and the third by 22. Boudreau was high roller, with a single of 109 and a total of 285. The scores were as follows:

Broadways.				
Geraghty	82	79	97	258
H. Barker	89	94	82	265
Fitzgerald	85	99	86	261
Boudreau	84	109	92	285
C. Barker	78	92	93	263
	418	464	450	1332
Armours.				
Stanton	96	83	93	272
Sargent	77	69	78	224
Bedford	81	82	84	247
H. [illegible]	79	85	81	245
[illegible]	89	90	92	271
	422	410	428	1260

THE NEWPORT JOURNAL
AND WEEKLY NEWS

HIGH SCHOOL HOLDS ITS OWN.

Rogers Defeats Alumni Eleven by Sensational Play All the Way.

Naval Reserves Hold College Team to a 17-7 Score; Fort Greble Beats Pawtuxet Athletic Club.

Rogers closed its season with a victory Thanksgiving morning at the Vernon Avenue play field, when the Alumni were defeated in the annual contest, 13-2. But for an error of judgment by Arnold in the first period, the Rogers goal line would have been unsullied for all home games this season. The Alumni looked to be the better team before the game started, their line out-weighing Rogers considerably, while their back field, was considered the best in years. The lighter Rogers team, however, stubbornly contesting every inch of ground, and ploughing through for long gains, swept the graduates before them.

The Alumni eleven was never within striking distance of the Rogers goal line, while Rogers missed two fine opportunities by scant margins. Bad passes by Martland at centre for the Alumni put the ball in a position for Rogers to score on two different occasions, one of these resulting in a touchdown, while on the other chance Arnold missed a drop kick by about three inches. The Alumni made several good gains while in their own territory, but whenever they advanced to the Rogers side of the field they soon lost the ball.

The high school held its own even with all its substitutes in the game. Clark was lost to the team after about five minutes of play, his trouble being a severe injury to the knee which has bothered him all the season. Captain Jemail was banished from the game for the entire second half, and in the fourth period Arnold was so badly hurt that he was unable to continue. Allan Ebbs hurt his ankle badly, and also retired. The last quarter brought out the latent powers in the Rogers subs, Denniston at end shining with several good tackles. The other second-string men played in fine form.

Better ability to handle fumbles undoubtedly won the high school eleven the game, as the two teams were about even on line rushing. Open work was tried by the Alumni to a large extent, but rarely succeeded, while the kicking game by both teams was the characteristic plan of attack. Rogers gained ground on every exchange of kicks, Lee out-punting Freeman and Ebbs about five yards each boot.

The Alumni score came in a queer manner. Freeman punted the ball over the goal line, and Arnold racing back took it behind the Rogers goal line, instead of holding it there for a touchback, he attempted to run it back and was thrown behind the goal line for a safety, O'Sullivan making the tackle.

The spirit of the Rogers team, instead of ebbing at this break of luck, came back strong. They immediately began the successful smash for the Alumni goal line, Jemail beating his way over for the first touchdown. After that the Alumni were out-classed badly while Rogers increased in ground-gaining ability as the game went along.

The entire Rogers team in its last game of the year played a way little short of sensational from the start. Every member went in with the purpose of winning, and the credit for winning against odds should go to the team work of all.

The Alumni had expected an easy victory with their apparently stronger team, but were disappointed by the grit shown by the high school team as man after man of their dependable back field was forced to retire from the game. Their line did not hold nearly as well as expected, but their back field played well, the diminutive Cottrell making a number of substantial gains.

Clark kicked off to B. Cottrell, who gained 12 yards on the run back. Oxx gained a scant 2 yards, but on the next play Freeman was thrown for a loss of 8. A poor pass by Martland to Ebbs lost the Alumni team 20 more yards and Rogers secured the ball 15 yards from the Alumni goal. Gamache tore through for 4 yards, Jemail was held for no gain and on the next play Arnold fumbled Jemail recovering. Arnold tried a drop kick, which failed by about three inches. An exchange of punts gave the Alumni the ball in mid-field, where Freeman kicked over the goal line, Arnold being tackled for the safety by O'Sullivan.

Ebbs and Clark were injured previous to the safety, and both were obliged to leave the game. Martland kicked off to Gamache, and on the first play Lee punted. Both teams fumbled, and Freeman punted to Arnold as the period ended.

Jemail gained 4 yards to begin the second. Arnold was held for no gain, and Jemail gained 4 more before Lee punted to Cottrell. Lawrence lost 4 yards on the first play. Cottrell made the Alumni's best gain when he advanced 20 yards on a fake kick. Freeman was soon forced to punt, the ball going outside at the Alumni 45-yard mark. Wilks made 6 yards, and Jemail 5 more, for first down. Alumni was penalized 5 yards for off-side play. Arnold and Jemail made it first down. Jemail made 2 yards, and on another smash at the line gained 5 more. Gamache carried the ball 3 yards, to within a yard of the Alumni goal, and Jemail scored a touchdown by beating his way through the centre. "Dunc" Edwards was called in and kicked the goal. On the next play Jemail and Burnham were banished from the game, as the half ended.

Rogers scored again in the third period, Martland kicked off to Arnold; who advanced 16 yards. Lee punted to Lawrence, and Alumni made a first down. Martland threw the ball high over Cottrell's head, and in a free fumble Cottrell recovered it on his own 3-yard line. Freeman punted, but on two successive rushes Gamache gained 20 yards. Marshall fumbled, Delangie recovering. After two plays Reynolds fumbled, and Wilks scooped up the ball for a 15-yard dash for the second touchdown. Arnold missed the try for goal. The remainder of the period was an exchange of punts.

Intercepted forward passes, punts, good tackling and trick plays kept the ball away from either goal in the fourth period. Arnold was hurt, and Rogers presented a patched-up appearance, but succeeded in holding the Alumni even.

The game was witnessed by the largest crowd ever seen at the Vernon Avenue field. The line-up and summary:

Rogers.	Alumni.
Diggles, l.e.	l.e., Lawrence, Delangie.
Lee, l.t.	l.t., A. Ebbs, Mumford, Sullivan.
Martin, Blaine, l.g.	l.g., Burnham, Sullivan, Oxx.
Kelley, Edward, c.	c., Martland.
Blaine, Martin, Peckham, r.g.	r.g., S. Cottrell.
Marshall, Denniston, r.t.	r.t., L. Ebbs.
Baker, r.e.	r.e., O'Sullivan.
Jemail, Arnold, Gamache, q.b.	q.b., B. Cottrell.
Arnold, Marshall, Diggles, l.h.b.	r.h.b., Freeman, Delangie.
Gamache, r.h.b.	l.h.b., Oxx, Lawrence.
Clark, Wilks, f.b.	f.b., Reynolds.

Score—Rogers 13, Alumni 2. Touchdowns—Jemail, Wilks. Goal from touchdown—Edward. Safety—O'Sullivan. Referees—Guinee, Training Station; Sullivan, Rhode Island State College. Umpires—Sullivan, Guinee. Head Linesman—Robeson. Time—11-minute periods.

Playing a much better game than was expected, the Naval Reserves

[Continued on Eighth Page.]

For Mayor

VOTE FOR
William MacLeod.
LYNCH BROTHERS,
MACHINISTS
AGENTS FOR
Metz $475 Cars
GEARLESS.
No gears, no grind.
Demonstration upon request
KINSLEY'S WHARF.

FOR ALDERMAN, FOURTH WARD,
VOTE FOR
JOHN P. CASEY.

CAKES and PIES from KOSCHNY'S

Will add a luxury to your Thanksgiving feast, as we have preserved the art of baking mince and pumpkin pies in the good old fashioned style. Our cakes and pastry are rich in fruit and flavor, light, wholesome and delicious. Order your mince pies in time at
S. KOSCHNY'S,
Manufacturing Confectioner,
232 Thames St. Branch 16 Broadway

Leave Your Orders for
THANKSGIVING
—FOR—
HOME MADE MINCE,
SQUASH and PUMPKIN PIES
—AND—
ENGLISH PLUM PUDDING
—AT—
LIBBY'S
9 Broadway.

Joseph LePage,
GENERAL HOUSE PAINTER.
For estimates given apply at
38 Berkeley Avenue.
Telephone 2649.

Fur on the Fall Gown.

This model is made of wool challis and is trimmed with narrow lines of sealskin. The hat has a wired frill of lace.

MARGARET A. ROSS,
MILLINERY.
ALL KINDS OF SATIN AND SCRATCH FELT HATS at 98c. REGULAR $1.98 HATS. ALSO A LOT OF FEATHERS AT 50c and 98c. PLUMES IN ALL COLORS $1.98.
At the Kirwin Block, opposite Armory.
Prop., MARGARET A. ROSS,
374 Thames Street.

CHRISTMAS.
For a Gent's Ring the SIGNET still leads. We have also in Emblem Buttons, Odd Fellows, Masonic, Elks, Moose and Knights of Columbus in gold.
Store open every evening in December till Christmas.
GLAZIER, Jeweler, 96 Spring St.

THANKSGIVING OFFERING.
300 of Our TRIMMED HATS at $1.98.
At this sale we shut our eyes to the Original Prices.
These Hats must be sold. To appreciate these bargains you must call at our store or look at our north window.
AARON,
Bon Ton Millinery, 233 Thames St.
PHONE 627.

HOUSEKEEPING GOODS.
W. F. Spingler,
UPHOLSTERING
In All Its Branches.
MATTRESSES MADE OVER
7 Travers Block, Bellevue Ave.
UPHOLSTERING
—AND—
Drapery Work.
Fine Line Upholstering Goods.
Mattresses Made Over
First-Class Cabinet Work.
Furniture Repaired.
Crockery and Furniture Packed and Shipped.
Furniture Stored.
J. W. HORTON & CO.
42 CHURCH STREET.

Meet Me at Barney's
What It Means to Me.
Suppose I had been shopping, and after finishing, had planned to meet my sister down town. I think it is much more comfortable to go to Barney's to wait than to stand out on the sidewalk, where one is jostled by the crowd. For, by the time my sister arrives, my state of mind is such that we do not take much pleasure in each other's company.
But, on the other hand, if I wait in Barney's there is nothing to disturb one, and everything to please; a comfortable chair to sit in, telephone, books to look at, writing material at hand to use if one so desires, not to mention that which one would naturally expect to find—music on the Victrolas, new Edison Disc and piano.
Next time you are to meet some one down town, try it.
By "One who has tried it."

Nicol Building & Realty Co.,
GENERAL CONTRACTORS,
Attend promptly to all Jobbing. Are you ever, bring in your plans and let us give you figures on what work you may have. Residence and shop 28 Newport Avenue Tel. 1442.

FURNISHING GOODS.
Autumn and Winter Woolens
Now ready for inspection.
Otto,
Men's Tailor,
244 Thames St.

PINTO BROS.,
Ladies' and Gents' Tailors and Furriers.
Ladies' Suits from $25.00 up.
Tel. 9936. 115 SPRING ST.

EXTRA SHINGLES,
4.50 per M. Cash.
Hydrated Lime,
Terra Cotta Blocks,
Fire Brick,
Fire Clay.
JOHN M. FRIEND
Masons' Supplies, Drain and Sewer Pipe.
108 THIRD ST. Tel. 311.

Stock Reducing Sale
Buy Your Christmas Presents
— NOW —
At greatly reduced prices
FROM
RUECKER,
JEWELER,
190 Thames Street.

NEWPORT HOSPITAL.

(Legal Title) Incorporated 1873.

Cares for sick poor free of cost—maintains free district nursing service throughout the city, making more than 3,000 visits annually in the homes of the poor.

Free eye, ear and orthopedic outpatient departments.

Emergency wards for diphtheria and scarlet fever and maternity ward.

Private ward for paying patients.

Under contract with the City of Newport cares for its sick and furnishes relief and nursing for advanced cases of tuberculosis.

During the year ending May 31, 1913, $27,726 was expended for free treatment.

Amount of work done during the last year was more than 20 per cent greater than during the preceding year.

If the rapidly increasing demands on the institution are to be met additional income must be provided and larger accommodations provided.

Donations are earnestly requested.

Trustees.

President William P. Buffum, Secretary Harry G. Wilkes, Lyman C. Josephs, William P. Sheffield, Charles E. Lawton, George Peabody Wetmore, Peter King, French E. Chadwick, James A. Swan, Bradford Norman, Charles A. Brackett, The Mayor of Newport and the president of the Medical Board.

THOMAS B. CONGDON, Treasurer.
Aquidneck National Bank.

HUB-MARK RUBBERS

See that the Hub-Mark is on the rubber before you buy. It is your insurance of Standard First Quality Rubber Footwear for every purpose
SOLD BY
B. F. DOWNING, 3d.
G. G. POPPLE,
R. S. GASH.

REAL ESTATE AND INSURANCE.
FOR RENT.
Tenement of four rooms, near Bellevue Avenue. For small family, with improvements. Rent $13.
FOR SALE.
Two-tenement house, modern, in central part of city; is well rented. Good investment.
Two new Cottages; all modern improvements, near Broadway.
WM. LOFTUS, 234 Spring St.

A FEW QUESTIONS.
Is there an 80 per cent Co-Insurance or reduced rate clause on your fire insurance policies? If so are you fully protected under them? Do you know what these clauses mean? We will cheerfully answer these questions for you if you will step into our office.
J. B. Parsonage & Son,
REAL ESTATE AND INSURANCE.
10 Franklin St., Opp. Postoffice,
NEWPORT, R. I.

VAN ZANDT and BAYSIDE AVENUES.
Modern cottage, all improvements, fourteen rooms, for sale for $5,500.
Very liberal terms.
EDWARD L. SPENCER
REALTY BUILDING.

FOR RENT.
Lower Tenement, 16 Brinley street, five rooms, city water, gas, toilet. $16 monthly. Immediate possession.
C. H. WRIGHTINGTON,
30 Bellevue Ave.

FOR SALE
Cottage No. 108 Church St., with the Studio, recently vacated by the
ART ASSOCIATION
OF NEWPORT.
CLARENCE A. HAMNETT COMPANY,
Real Estate and Insurance.
323 THAMES STREET.

569 FIFTH AVENUE,
NEW YORK OFFICE.
DeBLOIS & ELDRIDGE

For Rent Unfurnished
Flat of 6 rooms, with all modern improvements, gas and electric light; in excellent location. For further information, apply to
WM. E. BRIGHTMAN,
164 Bellevue Avenue.
'Phone 5.

WARNING! BURGLARY!
We can give you, at the lowest rates and for any amount desired, a world wide floating policy on jewelry and other personal effects covering against all possible loss including fire, burglary, disappearance, marine disaster and theft from person, in any building, or conveyance, eithe public or private. Allow us to quote.
ANDREWS & WEAVER,
Real Estate and Insurance.
37 Bellevue Avenue.

FOR SALE
by
C. E. WEEDEN, JAMESTOWN, R. I.
FARM
Of 110 acres, with quarter mile Shore Front.
$5 000.
House Lots at all prices.
ATTRACTIVE VILLAS AND COTTAGES FOR SALE.
Also Farms and Country Places on the Island.
Insurance in strongest Companies.
Rentals for season of 1914.
FREDERICK H. PAINE,
Bellevue Avenue and Catherine Street

GIBSON BROS.
REMOVAL NOTICE.
During alterations to our new location—138 Bellevue avenue—we have removed from Washington square—all orders will receive prompt attention at our Malbone Road Greenhouses. Day phones 307 or 857. Night call 851.
GIBSON BROS.
JOSEPH GIBSON,
JOHN W. GIBSON.

VOTE FOR MARY STREET.

Fiat Lux Deplores Placing of Hazard School Proposition on Ballot.

To the Editor of the Daily News:

It seems to me that it was a very unfortunate thing that the proposition to authorize the purchase of the second-hand parochial school, and a little of the land around it, was ever permitted to go on the ballots for the election next Tuesday. The law is clear and was clearly stated, and it is that the School Committee and no other person, persons or body whatsoever, shall select a site for a public school. The placing of this proposition on the ballot, while it seems to be absolutely without legal effect, may lead to all sorts of errors and complications, as some will inevitably have a mistaken idea, in some way, regarding the matter; and should there be even a small majority voting in favor of the proposition there might be trouble arising. It should be clearly understood that it is quite possible, if the vote on this proposition can by any means be given any legal value, for the voters to find that they have saddled themselves with a piece of property which others are glad to get rid of; and for an out of date, and, as I understand, poorly constructed, out of repair and altogether undesirable building, in a most undesirable location, (the whole being worse than the present Clarke school, which it is proposed to abandon), will be called upon to pay the enormous sum of $100,000 when a fine location and a fine new building, strictly up to date, can be had for but $90,000. And this is only half the blunder. It is possible to vote in such a way that the city (if the vote should be carried out) would have to buy both places of property, and the taxpayers have to pay the great sum of $190,000.

It should never be forgotten that each of the three propositions stands by itself, and if but five persons, all told, should cast any sort of a vote in regard to the parochial school proposition, and three of the five were in favor of the purchase, those three persons would compel all the rest of the citizens to pay that $100,000 and whatever more might be called for (say $10,000) for repairs and alterations, provided it was not decided that it would be in every way better to tear the parochial building down and add the land to the Clarke School yard—a costly schoolyard indeed.

What then? It is the duty of every voter who does not want to have two school properties to pay for, or who is not so foolish as to pay more for a cast-off article than a first-class new one costs, to vote No on the parochial (Hazard Memorial) school proposition. Then, if he favors the new school as planned by the School Committee, he should vote Yes on the Mary Street proposition.

The School Board is, both by law and by common sense, the only set of citizens qualified to decide what is best fitted to the present needs, and where the building should be located. This has been done, and it is up to the citizens to vote the needed authority to raise the funds and build. The Mary Street land has a full frontage on the street, is central, yet quiet; the approach is desirable in every way, and on this land a thoroughly modern building can be erected—and things move so quickly in educational matters that the latest ideas are none too recent.

Let the voters be careful to vote No on the Hazard School proposition, and Yes on the Mary Street proposition. And let them remember there is still a third proposition for needed enlargement of the Coggeshall school. Each must be voted separately, on its own merits; a vote for one has no bearing whatsoever on either of the others.

Let us all vote and vote carefully, and not forget to vote on the propositions because there is so much else on the ballot, and let us not throw away a single vote for School Committee members on new and untried men. The best and most experienced are none too good for this important work. Mrs. Hill is well qualified and should take the place left vacant by Mrs. Marsh.

Fiat Lux.

Newport, Nov. 26, 1913.

DEGRADING TO WOMANHOOD

Papal Ban on the Tango and Church War on Slit Skirts.

Several bishops have addressed questions to the Vatican as to whether confessors should give absolution to Roman Catholics who dance the tango. The reply of the Vatican indicates that the tango must be considered as an immoral dance and consequently prohibited to Catholics. Several bishops in Italy have forbidden women wearing slit skirts to attend religious ceremonies in churches.

All the Protestant denominations in Georgia have united in a campaign against slit skirts, diaphanous gowns, sex dramas, the tango, the bunny hug and other dances of that nature. In this campaign the churches are to be aided by the women organizations of the state. The Episcopal, Methodist, Baptist and Presbyterian churches named a joint committee to manage the campaign against the latest styles in dress and dances, after adopting resolutions which declare these styles to be degrading to womanhood.

CUP BOAT TO BE LIGHT.

Vanderbilt Yacht of Less Weight But Greater Strength and Durability.

The construction of the cup boat to be built by the Herreshoffs for the Vanderbilt syndicate of racing men will surprise the yachting sharps, for the frames of galvanized steel are the lightest in weight ever seen in Bristol for building a cup craft. Designer Herreshoff has found a way, by experimenting to eliminate weight to a far greater degree than was dreamed of years ago. The frames of regular angles and the T bars, the latter with the flange in the centre, are nearly one-half lighter than material used for the training of Reliance or Colombia. This is explained by the statement that Mr Herreshoff has found that by spacing the frames nearer each other, for centres for the new boat he can form great degree of strength and stability and at the same time push matters for an easy-driven craft.

Samples of bronze metal rolled at the Taunton Copper Works at Taunton, Mass., were tested at the Herreshoffs' shops and found to be just the thing for plating the frame angles. It is considerably thinner than the sheathing used on the bilges of the Reliance.

ON THE LONG ROAD.

[Maud Going.]

When we are young, Oh, our hearts beat high,
And we fear neither fate nor strife.
We are eager to see, to test, to do,
To live we are lured by life.
We would have full share in the great world's care,
Brave its pain for the sake of its play.
We would travel the whole long journey through,
We would bear the heat of the day.

There are pitfalls for fools on the way, we hear,
And perils and snares of sin,
Yet we fear but the darkening end of the road,
Where the heavy clouds close in.
We never think of the chance of defeat,
When we rush to the world's great strife,
For the young are only afraid of death;
They are never afraid of life.

When we know of the snares beside the path,
And the feet so likely to stray,
When we know the fret of the little things,
And the weary load of the day,
We fear for those who are young and dear,
And are eager for life, and fain.
Will they be valiant to take defeat,
And patient to bear life's pain?

We fear for the children the lures of sin,
The passions that burn like flame,
We fear young eyes may be dimmed with tears,
And young heads bowed with shame.
But over the path we must tread alone,
Once gloomy and dread and dim,
The dark clouds break, and a light shines through,
And we know 'tis the way to Him.

When we are old we would not turn back,
If we might, to the care and strife,
For the old have forgotten the fear of death—
They are only afraid of life.
God, who measures the strength to the hour,
Who gives or withholds the breath,
What if the young were afraid of life,
And the old were afraid of death!

FANCIES.

It isn't altogether because a bald-headed man is disagreeable that his hair has a falling out with him.—[Philadelphia Record.

"A man is mighty unfortunate," said Uncle Eben, "if he's one o' dem folks dat thinks dey can't show deir independence wifout actin' sassy."—[Washington Star.

"So Miss Biffers is married at last?"
"Yes."
"And who is the happy man?"
"Her dear old dad."—[Birmingham Age-Herald.

Teacher—Yes, children, an Indian's wife is called a squaw. Now what are the little Indian babies called?
Bright Pupil—I know, miss—squawkers.—[Boston Transcript.

She—Oh, I just love ocean travel, and I never get sick. I'm a regular mermaid.
He—But the mermaids never get their sea legs on.—[Philadelphia Record.

Struggling author (who has just read his latest story to his wife)—There! That's the best thing I ever did.
His Wife—Yes, dear. What magazine shall you send it to first?—[Puck.

Menu for a Cosmopolitan Dinner—Scotch broth, Spanish mackerel, French chops, Hungarian stew, Irish potatoes, Vienna rolls, Italian wines, English muffins, Welsh rarebit, German pickles, Swiss cheese and Brazilian coffee.—[Boston Transcript.

"What makes you so anxious to send Three-finger Sam to the legislature? He isn't so very popular."
"No. We citizens of Crimson Gulch figured that it would be a great savin' to the general community to get a poker player like Sam located somewhere else."—[Washington Star.

NAVAL ORDERS AND MOVEMENTS.

The Navy Department announces the following orders to officers:

Lieutenant Commander G. S. Lincoln, detached from the navy yard, Mare Island, and ordered to the South Carolina.

Lieutenant Commander W. S. Whitted, detached from the South Carolina and ordered home and to wait orders.

Ensign F. L. Shea, ordered to the Arkansas.

Ensign H. T. Settle, ordered to the Georgia.

Ensign F. L. Riefhoff, detached from the Bennington and ordered to the Hannibal.

Surgeon J. W. Backus, detached from the South Dakota and ordered to the navy yard, Puget Sound.

Surgeon R. E. Odell, detached from the navy yard, Mare Island, and ordered to the Asiatic station.

Passed Assistant Surgeon W. S. Heen, detached from the navy yard, Puget Sound, and ordered to the navy yard, Mare Island.

The following movements of vessels are reported:

Arrived—South Dakota at Mare Island, Annapolis at Guaymas, Truxtun at San Pedro, Chester at Havana.

Sailed—Pittsburg, from Guaymas for Mazatlan; Iris, from San Diego for Mare Island; Dolphin, from Washington for New York.

The Stringham has been placed out of commission at Norfolk.

WORTH KNOWING.

The seven wonders of the modern world, according to the vote of some 750 European and American scientists who were asked by Popular Mechanics to express their opinion, are the following: Wireless, telephone, aeroplane, radium, antiseptics and antitoxins, spectrum analysis and the X-ray. The seven wonders of the ancient world were the pyramids of Egypt, Pharos (lighthouse) of Alexandria, hanging gardens of Babylon, temple of Diana at Ephesus, statue of Jupiter by Phidias, mausoleum of Artemesia and the Colossus of Rhodes.

TOWN OF MIDDLETOWN.

Tax Notice.

For the convenience of the tax payers of Middletown, the undersigned will be at the National Exchange Bank, Washington Square, on Saturday mornings from 9 till 12 o'clock on Saturday Nov. 22, Nov. 29, Dec. 6, Dec. 13, Dec. 20.

JOHN H. PECKHAM,
Collector of Taxes.
Melville Station, Newport, R. I.

MENU FOR SATURDAY.

Bouillon—Figs in Syrup to be Served With Cream and Cake.

Breakfast
Fruit
Broiled Salt Mackerel Fried Potatoes
Flannel Cakes Coffee

Lunch
Eggs Sur Le Plat
Baked Apples Cinnamon Buns
Cocoa.

Dinner
Bouillon
Creamed Salmon in Potato Shells
Brussels Sprouts
Wafers lettuce Cheese
Figs in Syrup
Coffee

Bouillon

Put one pound chopped round beef in a bowl with one chopped onion, a piece of parsley, turnip, tough ends of celery, one-half dozen whole white peppers, same of whole cloves and allspice, two or three bay leaves, small piece of carrot, three eggs with shells; mix thoroughly and add two quarts cold clear stock. Heat until it looks clear, preventing boiling by adding cold water. When clear, boil 20 minutes. Strain through a strainer covered with a thick cloth and serve.

Figs in Syrup.

Pick over, wash and drain a half pound of dried figs and steam until they begin to look soft. Boil together for five minutes a half cupful each of sugar and water. Into this drop the figs, cover closely and draw to the side of the fire where they will keep very hot, yet not simmer, for half an hour. Transfer to a serving dish and boil down the syrup until quite thick and rich. Take from the fire, add a half-teaspoonful of vanilla and two tablespoonfuls of sherry; pour over the figs and set aside. Serve very cold with cream and cake.

MENU FOR SUNDAY.

Strawberry Mousse—Bake Chocolate Tea Cakes in a Quick Oven.

Breakfast
Fruit
Stewed Kidneys Fluted Potatoes
Sally Lunns Coffee

Dinner
Mock Bisque Soup
Boiled Leg of Mutton Caper Sauce
Stuffed Onions Boiled Rice
Celery Mayonnaise
Wafers Cheese
Strawberry Mousse
Coffee

Supper
Brown Bread Sandwiches Cheese
Chocolate Tea Cakes Lemon Jelly
Coffee

Strawberry Mousse.

Take one cupful and a quarter of the syrup from preserved strawberries, add a tablespoonful of lemon juice, also one-third package of granulated gelatine which has been soaked in three tablespoonfuls of cold water, then placed over hot water until dissolved. Set aside until beginning to thicken, then stir in a pint of heavy cream, which has been whipped to a solid froth; add lightly two or three dozen of the drained berries, turn into a wetted mold with a tightly fitting cover. Bind the edges with a strip of muslin dipped in melted lard and bury in cracked ice and salt for three house before serving.

Chocolate Tea Cakes.

Cream well together two heaping tablespoonfuls of butter and one scant cupful fine granulated sugar. Grate or cut fine one square of unsweetened chocolate, melt over hot water and add to the creamed mixture. Drop in, one at a time, three unbeaten eggs, beating hard after each is added. Mix together, then sift one-half cupful each of pastry flour and cornstarch, one-quarter teaspoonful of salt and one teaspoonful and a half of baking powder. Add to the batter alternately with one-half cupful of milk. Lastly, add a scant teaspoonful of vanilla; fill muffin pans two-thirds full, sprinkle some chopped nuts on top of each and bake in a quick oven.

MIDDLETOWN PROBATE NOTICES.

Court of Probate, Middletown, R. I. November 17, A. D. 1913.
Estate of Minnie A. Johnson.

Lewis L. Simmons, the Guardian of the person and estate of Minnie A. Johnson, a person of full age and of unsound mind, presents to this court, his petition in writing, representing, that his said ward is seized and possessed of a certain tract or parcel of land together with buildings and improvements thereon, situated in said Town of Middletown, containing by measurement two acres and eight tenths of an acre, and is bounded and described as follows: Northerly, by land formerly of Emma M. Hazard, now of Frank S. Goularte and Wife 586.8 feet; Easterly, by Aquidneck Avenue, 197.4 feet; Southerly, by land of Edward M. Petska, 565.4 feet; and Westerly, by the Charity Farm, so-called, 226.8 feet, or however otherwise bounded, and praying, that he may be authorized and empowered, to sell the interest of said ward in said real estate for the purpose of paying her debts, supporting her and her family and making a better investment of the proceeds of sale. It is ordered that said petition be referred for consideration, to the Court of Probate, to be held at the Town Hall in said Middletown, on Monday, the fifteenth day of December next, A. D. 1913, at one o'clock P. M., and that notice thereof be published for fourteen days, once a week at least, in the Newport Daily News.

ALBERT L. CHASE,
Probate Clerk.

Court of Probate, Middletown, R. I., November 17, 1913.
Estate of Isaac Barker.

Abiel F. Davis, the Administrator de bonis non with the will annexed, on the estate of Isaac Barker, late of said Middletown, deceased, presents to this Court his third account with said estate for examination and allowance. It is ordered that said account be referred for consideration, to the Court of Probate, to be held at the Town Hall in said Middletown, on Monday, the fifteenth day of December next, A. D., 1913, at one o'clock P. M., and that notice thereof be published for fourteen days, once a week at least, in the Newport Daily News.

ALBERT L. CHASE,
Probate Clerk.

Court of Probate, Middletown, R. I., November 17, 1913.
Estate of Laura A. Barker.

Abiel F. Davis, the Guardian of the person and estate of Laura A. Barker, a person of full age, presents to this Court, his third account with the estate of his said ward, for examination and allowance. It is ordered that said account be referred for consideration, to the Court of Probate, to be held at the Town Hall in said Middletown, on Monday, the fifteenth day of December next, A. D. 1913, at one o'clock P. M., and that notice thereof be published for fourteen days, once a week at least, in the Newport Daily News.

ALBERT L. CHASE,
Probate Clerk.

NEWPORT PROBATE NOTICES.

ADMINISTRATION NOTICE.

The undersigned, Executor of the Last Will and Testament of Katherine A. Curtis late of the City of Newport, deceased, which Will has been admitted to probate by the Probate Court of the City of Newport, hereby gives notice that he has accepted said trust and has given bond according to law.

All persons having claims against said estate are hereby notified to file the same in the office of the clerk of said court within six months from the date of the first advertisement hereof.

Sheldon H. Curtis.
Newport, November 25th, 1913.

Probate Court of the City of Newport, November 18th, 1913.
Estate of George Brown.

Lampros Brown and Charles H. Koehne, Jr., Administrators with the Will annexed of the estate of George Brown, late of said Newport, deceased, present their first and final account with the estate of said deceased, for allowance, which account shows distribution among the heirs-at-law; and the same is received, and referred to the Eighth day of December next at ten o'clock, A. M., at the Probate Court Room, in said Newport, for consideration, and it is ordered that notice thereof be published for fourteen days, once a week, in the Newport Daily News.

Duncan A. Hazard,
Clerk.

ADMINISTRATION NOTICE.

The undersigned, Executor of the Last Will and Testament of Anna Vernon late of the City of Newport, deceased, which Will has been admitted to probate by the Probate Court of the City of Newport, hereby gives notice that he has accepted said trust and has given bond according to law.

All persons having claims against said estate are hereby notified to file the same in the office of the clerk of said court within six months from the date of the first advertisement hereof.

Grenville Phillips Vernon.
Newport, November 14th, 1913.

TIVERTON PROBATE NOTICES.

ADMINISTRATION NOTICE.

The undersigned, Executor of the Last Will and Testament of A. Lincoln Nickerson, late of the Town of Tiverton, R. I., deceased, which Will has been admitted to probate by the Probate Court of the Town of Tiverton, R. I., hereby gives notice that he has accepted said trust and has given bond according to law.

All persons having claims against said estate are hereby notified to file the same in the office of the clerk of said court within six months from the date of the first advertisement hereof.

CHARLES F. GRINNELL.
Nov. 1, 1913.
11. 21, 28, 12. 5.

ADMINISTRATION NOTICE.

The undersigned, Executor of the Last Will and Testament of Isaac Brown, late of the Town of Tiverton, R. I., deceased, which Will has been admitted to probate by the Probate Court of the Town of Tiverton, R. I., hereby gives notice that he has accepted said trust and has given bond according to law.

All persons having claims against said estate are hereby notified to file the same in the office of the clerk of said court within six months from the date of the first advertisement hereof.

WILLIAM J. BROWN.
Nov. 1, 1913.
11. 21, 28, 12. 5.

Probate Court of the Town of Tiverton, R. I., Oct. 29, 1913.
Estate of Abby A. Stafford.

George B. Stafford, Administrator of the estate of Abby A. Stafford, late of said Tiverton, deceased, presents his first and final account with the estate of said deceased, together with vouchers and releases from the heirs for allowance, and the same is received, and referred to the Sixth day of December, 1913, at 2 o'clock, P. M., at the Probate Court Room, in said Tiverton, for consideration, and it is ordered that notice thereof be published for fourteen days, once a week, in the Newport Daily News.

A. LINCOLN HAMBLY,
Clerk.
11. 21, 28, 12. 5.

ADMINISTRATION NOTICE.

Notice is hereby given that the subscriber has duly been appointed administrator of the estate of Frances Bertha Pond, late of Tiverton, in the County of Newport, deceased, intestate, and has taken upon himself that trust by giving bond, as the law directs.

All persons having demands upon the estate of said deceased are required to exhibit the same, and all persons indebted to said estate are called upon to make payment to the undersigned at Tiverton, Rhode Island.

CHARLES H. POND, Adm.
Box 8, Tiverton, R. I., Nov. 8, 1913.
11. 14, 21, 28.

LT. COMPTON PROBATE NOTICES.

Probate Court of the Town of Little Compton, November 10, A. D. 1913.
Estate of Ellen J. Grinnell.

Request in writing is made by Elizabeth G. Potter, a daughter of Ellen J. Grinnell, late of said Little Compton, deceased intestate, that she the said Elizabeth G. Potter, of said Little Compton, or some other suitable person, may be appointed Administrator of the estate of said deceased; and said request is received and referred to the eighth day of December, next at 2 o'clock, P. M., at the Probate Court Room, in said Little Compton for consideration; and it is ordered that notice thereof be published for fourteen days, once a week, in the Newport Daily News.

JOHN B. TAYLOR, Clerk.

PORTSMOUTH PROBATE NOTICES.

Probate Court of the Town of Portsmouth, November 14.
Estate of Cook Manchester

Oscar F. Manchester, administrator of the estate of Cook Manchester late of said Portsmouth, deceased, presents his first account with the estate of said deceased, for allowance, and the same is received, and referred to the Eighth day of December at 1 o'clock P. M., at the Probate Court Room, in said Portsmouth, for consideration, and it is ordered that notice thereof be published for fourteen days, once a week, in the Newport Daily News.

GEORGE R. HICKS,
Clerk.

Probate Court of the Town of Portsmouth, November 14.
Estate of Mary E. Austin

Henry G. Douglas, administrator of the estate of Mary E. Austin, late of said Portsmouth deceased, presents his first account with the estate of said deceased, for allowance, which account shows the payment of a legacy; and the same is received, and referred to the Eighth day of December at 1 o'clock, P. M., at the Probate Court Room, in said Portsmouth, for consideration, and it is ordered that notice thereof be published for fourteen days, once a week, in the Newport Daily News.

GEORGE R. HICKS,
Clerk.

THE NEWPORT JOURNAL
AND WEEKLY NEWS.
Is especially adapted for mailing.

MILLINERY.

ALL THE LATEST STYLES IN
VELOUR, VELVET and PLUSH HATS.
G. H. KIRBY,
MILLINERY.
36 BROADWAY.

M. E. TOBIN,
204 SPRING ST.
"HATS OF THE BETTER KIND"
CLEARANCE SALE AT
GREATLY REDUCED PRICES.

HARRIET E. HOLMES
SUCCESSOR TO
J. SCHLEITH,
32 WASHINGTON SQUARE.
Hair Dressing, Shampooing, Manicuring

THE BUSIEST TIME OF THE YEAR

Will soon be upon us. Busy for the shoppers as well as for the merchants. Our Christmas stocks are arriving and many already in. To properly display and arrange them we need the room taken up by other goods. For this reason we are making special price reductions on many articles that are in daily need. Come in and take a peep at the good things we have in store for you and incidentally save money on your purchases for your own use.

Ladies' Union Suits
Of fine bleached combed cotton in medium weight, hand trimmed, in all sizes and every possible combination. These are never sold for less than 1.00 per garment but to move them at once we offer them at 79c per garment

Children's Underwear.
Full bleached fleece lined vests and pants made in the popular trim needle stitch. Warm, serviceable Underwear that will make the little folks comfortable. Usually sold at 39c.
Now 25c per garment

Men's Underwear.
Heavy Weight Cotton in Shirts and Drawers, hand finished. 50c per garment.
Heavy, part wool, Underwear in grey. Just enough cotton to prevent shrinking. Vests and drawers.
75c each

Children's Headwear.
Our line of headwear is particularly strong. For boys, felt, corduroy, velvet and wool hats in all colors and white from 50c up.
For girls, bonnets and hats of evry description, including some very cute styles in fur. All prices from 50c up.
All kinds of Knitted Hats and Toques at very reasonable prices.

Children's Rompers.
A new line just received. Pretty little rompers well made of good materials at only 50c each.
We can outfit the baby from head to feet. The goods from Sherman's Baby Shop have become the standard by which all others are measured.
(This store closes Saturdays at 9:30 P. M.)

Wm. B. Sherman, Jr.,
145 Thames St.
Tel. 995.

WILLIAM KOSCHNY,
PLUMBER AND FITTER.
Jobbing Promptly Attended to
Estimates Cheerfully Given.
Telephones:
Residence 861. Shop 2202.
100 John St. Newport, R. I.

GROCERIES AND PROVISIONS. GROCERIES AND PROVISIONS.

THE POSTOFFICE SQUARE MARKET
"THE STORE THAT SATISFIES."

Fresh Shoulders	14c lb
Fresh Pork	18c lb
Boston Rolls	22c lb
Fresh Fowl	23c lb
Ducks	25c lb
Sugar-Cured Hams	16c lb

W. C. SCOTT, Phone 543

NOTICE.

The car of Tomatoes that was side tracked has arrived. They are fine stock, full standard and for a few days will sell

At 9c a can.
3 cans for 25c.
95c per doz.
$1.85 per case.
—AT—
James A. Eddy's.

To those having placed orders before arrival will state delivery will be made Friday, A. M., Nov. 28.

GROCERIES AND PROVISIONS.

Seasonable Goods.

New Citron.
New Currants.
New Seeded Raisins.
New Not-a-Seed Raisins.
New Table Raisins.
New Prunes.
New Figs and Dates.
New Sweet Cider.
New Crop Molasses.
New Maple Syrup.
New Self-Raising Buckwheat.
New Tomato Catsup.
Pure Spices.
None Such Mince Meat.
Cape Cod Cranberries.
Florida Oranges.
Malaga Grapes.
Corn to pop.
Bell's Poultry Seasoning.
Boston Crackers.
Eating Apples.
The Best Coffee, etc.

—AT—

The Boston Grocery,
The Pure Food Store.
O. F. WILCOX, Prop.

Santos Coffee - 25c lb
Ocean House Coffee 30c lb
Superb Java and Mocha 35c
Mandheling Java - 40c lb
Teas of all kinds and grades.

J. H. BRIERLEY,
477 THAMES STREET.

NEW INSURANCE EXCHANGE LAWS.
DID YOU GET YOUR NOTICE?
We are in a position to change your wiring or correct your electric troubles without delay.
Just hand us your notice from the Insurance Exchange.
LINCOLN HAMMETT,
Birchead Place Tel. 248.

GROCERIES AND PROVISIONS.

SWEET CIDER,
BLUEFISH,
NATIVE SCALLOPS
SMELTS, FINNAN HADDIE.

BROADWAY CASH FISH MARKET,
C. A. EASTERBROOKS, PROP'R.

We are unloading Two Cars of
BURT OLNEY CANNED GOODS and KETCHUP.
These are fresh packed right from the fields. Your grocer can now supply you from New Goods. Give an order for a case and have a supply on your shelves of the BEST GOODS PACKED.
Newport Paper & Grocery Co.,
WHOLESALE DISTRIBUTORS.

You May Have Trouble
in getting comfortable glasses, but this does not mean that it cannot be done.
Our fitting case contains many different shapes of nose clips and mountings; one among them will make your glasses stay on securely.
For Examination and Eyeglasses give ours a trial.
L. N. Vaughan
MANUFACTURING OPTICIAN.

Accidents Will Happen.
Eyeglasses will break—but we can duplicate your broken lenses with little delay and without a prescription—if you bring some of the pieces to us.
BRING YOUR BROKEN EYEGLASSES OR SPECTACLES TO
F. W. PUTMAN, O. D.,
118 Spring St. Tel. 135.
Office Hours 9 A. M. to 8 P. M.
Sundays by appointment.

The Newport Journal
AND WEEKLY NEWS.
Is Especially Adapted for Mailing

NEWPORT DAILY NEWS.
Published every afternoon except Sundays and Holidays.
207 Thames Street, Newport, R. I.
By the T. T. Pitman Corporation.

Profits Shared with Employes.

News $5.00 a year, 12 cents a week.

Journal and Weekly News $2 a year. Every Friday.

TELEPHONE CALLS.

Business Office, downstairs,	9908
or if that is busy	17
Editorial and Reportorial Rooms	
Upstairs	762
Or if that is busy	783
Mr. Pitman's Residence	
18 High Street	322

The Newport Journal contains the best matter in the Daily News each week and will be sent anywhere in the United States postage paid for two dollars a year in advance. Requests for change of address should give old address as well as new.

Yearly or Term Advertisers are limited to their immediate business, are guaranteed but five insertions in a week and are allowed fifty-two changes a year. Legal notices, auction sales, amusements, cards, wants and lost and found are not included in space contract.

Advertisers using both the daily and weekly papers gain the advantage of distinct classes of readers, no person reading both the daily and weekly. The Journal goes among people who read no other local paper.

Newport Daily News

FRIDAY, NOVEMBER 28, 1913.

EXCLUSIVE ASSOCIATED PRESS SERVICE FOR NEWPORT.

THE NEWS IN PROVIDENCE.

The Daily News is on sale in Providence the evening of publication at Union Station.

THE VOTERS' CHOICE.

Next Tuesday the voters of Newport will cast their ballots for city officers, who shall serve as mayor and aldermen for one year, as members of the School Committee for one and for three years and members of the Representative Council for three years. The issues between the candidates are not drawn by party affiliations, although there is and always will be, it seems lately, politics introduced into the municipal election, even though the nominees are not named by party conventions or caucuses.

The candidates for mayor are again the present incumbent, William MacLeod, and Patrick J. Boyle, who has filled the office many times in the past, and they take their stand on their conduct of the affairs of the city. Mr. Boyle's record is well known to all and there is no promise that, if he be elected the local conditions will be in any way different from those in the past under his administration. Mayor MacLeod, in his speeches a year ago, promised an honest, capable administration and has fulfilled that promise. He has not done all which he has set out to do, but he has worked hard and accomplished much.

The conduct of the police department has been one of the year's successes. The police have learned that they are expected to do something, and that they will be sustained in enforcement of the law. Under Mayor MacLeod there have been a general cleaning up of the city, although there is still room for improvement. It was not to be expected that everything could be accomplished at once, but as a result of what has been done there is a better condition of affairs in the police business of the city and a general improvement everywhere.

Mayor MacLeod has shown that he is ready to do something, in contrast to the do-nothing plan. He has accomplished enough to show that he is ready to do more, and there is a general feeling in the community that he should have the opportunity to continue his work, combined with a confidence that during another term he may carry into effect more of the plans which he has proposed for the betterment of the city.

The members of the Board of Aldermen are all candidates for re-election. All have proved faithful to their many duties during the year, not only in the regular meetings but in special gatherings and in outside work. They have had many difficult problems to solve, and have generally solved them for what appears to be for the best interests of the city. In doing this they have undoubtedly made enemies, who will endeavor to prevent their return, but on the general principle that the aldermen have done their duty as public officials the return of the entire party would probably best serve the city.

There are among the other candidates for the board men of high character, who have had experience in municipal affairs and would undoubtedly make good aldermen, and many voters will undoubtedly find among these those for whom they will cast their ballots in preference to the present members. Several of the candidates are little known in the community, but these have little chance in election, and whether the present members are returned or the best known of the other candidates are chosen, the city will doubtless have next year a capable board to carry on its business.

There are five vacancies to be filled on the School Committee, four for three years and one for one year. The four retiring members, Dr. C. F. Barker, Rev. Martin F. Reddy, Henry C. Stevens and William W. Covell are candidates for re-election, and their return on that board should make them better qualified than new men or women to discharge their duties. With this in view they may well be returned, as best fitted from their experience to serve the city in the care of its schools. There are two other candidates for the long term, Mr. Thomas B. Congdon and Miss Margaret A. LaFarge, either of whom is well qualified and would undoubtedly make a good member of the committee.

For the vacancy caused by the resignation of Mrs. Mary S. W. Marsh, Mrs. Walter N. Hill and Mr. Charles F. Gifford are the candidates. Mrs. Hill is well known throughout the community as a woman of education and culture, a student of public affairs and interested in civic betterment in its many phases, and is admirably fitted to fill the place made vacant by Mrs. Marsh's withdrawal. Without any disparagement to Mr. Gifford, it is evident that Mrs. Hill possesses qualifications which make her an ideal candidate, who if elected, should be able to do much for the schools of the city.

For the Representative Council, as there are many candidates in the several wards, in some instances nearly three times as many as there are places to be filled, the choice becomes a personal matter, each voter selecting the man he knows or is told about. It would be well, however, for all to examine the lists carefully and refuse to vote for those who, having been members of the Council in the past, have not attended the meetings or have otherwise dodged the issues. There are in every ward enough candidates to make a good choice, and to elect men who will attend the sessions and take an active interest in the deliberations of the council. It is useless to elect men who attend only the meetings at which officers are to be chosen—and there have been in the past a number of these, whose seats are vacant on every other occasion.

In no particular is there a lack of candidates, and the voters have opportunity to choose whom they consider best fitted for the work of administering the city's affairs. While there has been little discussion during the campaign, there is much interest in the contest, and enough of importance attached to the result to call out a full vote on election day.

THE RAILROAD FREIGHT CASE.

The railway employes of various classes in a year and a half have obtained increased wages by threatening to strike, obtaining arbitration, and taking the half or third of their claims which the arbitrators awarded them. This was probably all they expected, for knowing that they could secure arbitration, and knowing what boards of arbitrations do, they probably made their initial demands larger than anything they expected to receive.

Now the railroads wish their wages increased, and if they should threaten to strike the public would not stand it a minute. If the companies should cease operating their lines there would be an instant demand from the great majority of the people that their charters be forfeited and the general government or the states take over the lines, or the roads be offered for sale or lease to any company which would run them.

When the men desire more wages there is no way of refusing them except to stop the commerce of the country, but when the companies wish more wages they cannot resort to force. They must secure the permission of a branch of the government, which, being inherently political, cannot be entirely unmindful of the number of votes cast by railroad employes and by wage earners in general.

Argument has now opened on the application of railroads east of the Mississippi and north of the Ohio and Potomac for an increase of five per cent in freight rates. The advance is small. Few shippers would feel seriously the difference between $1 and $1.05. Yet the increase cannot be allowed merely because it is small. The fiscal year 1911 was one of exceptional prosperity with the railroads; 1912 was probably not so good. For the last half of that fiscal year, or the first half of this calendar year, the net earnings were more than $20,000,000, or 7.18 per cent, better than the year before. In July, August and September the net earnings were a good deal less than a year ago. Operating expenses are increasing, and the railroads are not unreasonable in insisting that they must have larger revenues.

HEROES STILL.

It is said that there are few heroes in these days compared with the olden times, when wars were many and men fought and died for honor and love of country and fellow-men. Perhaps in those times life was held a little more lightly than in this modern era, but it does not always need wars and their excitement to make heroes. There are plenty of opportunities in these days to bring out the noble qualities which lie dormant. It is safe to say, in nearly every man. This is constantly demonstrated, for one has only to read the newspapers to realize that there are today fully as many men who take their lives in their hand and give them without a murmur, if need arises, to save some person from danger or death or do some heroic action, as in the olden times when deeds of this kind were put into history and told in song and story.

This has been called a sordid age of buying and selling and little else, when each one is looking out for himself and studying how he can best use the opportunities which come in his way to further his interests. Yet there is scarcely a day but tidings come of men who sacrifice all they hold dear and even life itself, when some great catastrophe happens, without giving a thought to the heroic side of the matter or the praise which will be theirs after it is all over. We are constantly hearing of disasters on land and sea in which the noblest impulses of men are brought forth, and lives are saved and deeds done which require more courage than to face an enemy on the battlefield. They are done, too, by men who never would have thought of themselves as heroes or considered the title theirs, however much they deserved it.

Of course cowards exist here and there and each age has its share of this kind of men. In the long run, however, the brave out-number those dominated by fear and thoughts of themselves only. It is safe to say that if many of the deeds done by the men of today were rehearsed in song and story they would out-rank those of the times when every such act was chronicled and emphasized. Human courage still exists and we still have heroes among us.

"Lord Haldane, lord high chancellor of England, fully endorses President Wilson's policy in the Mexican affair. At the banquet of the New England Society in London on Thanksgiving day he said: "The world looks to the United States, with its position and enormous possessions, to carry on its traditions without adding to its possessions. Nor is it the case that when the United States intervenes in any matter it is done for its own advantage." Lord Haldane characterized the Monroe Doctrine as a recognized policy throughout the world.

The New York campaign for $4,000,000 for the Young Men's and Young Women's Christian Associations was successfully ended Wednesday. Not only was the entire sum pledged, but $62,501 in addition, and after the active campaign was over contributions continued to come in. Three quarters of the $4,000,000 fund will be devoted to the Young Women's work, for which several new buildings are planned. The men's share will also provide a number of new branches, while the contingent fund will absorb the remainder of the $1,000,000.

A good many voters are going to cast their ballots for MacLeod next week. They can vote for Boyle almost any time.

The mayoralty campaign is at last on in earnest. There are only four more nights, but they will be busy ones.

It was good Thanksgiving weather, with every opportunity for enjoyment of the day.

ROOSEVELT SCORED.

Statement Regarding Columbia-Panama Matter Protested Against.

The presidents of all the South American republics have been sent copies of a resolution adopted by the Colombian Congress, protesting against the recent public declaration of former President Roosevelt in Buenos Ayres, that his action in 1903 in the Colombia-Panama matter had been right. This information was cabled to the Colombian legation in Washington, with the full text of the resolution. The resolution, declares that the Colombian Congress "interpreting public opinion and on guard for the rights of the nation, protests against any public approval given to the loss of the Colombian province of Panama, done in 1903 by President Roosevelt, according to his own confession."

"This protest," the declaration adds, "is based upon such public approval being unjust, as it supports a manifest violation of the law of nations and it is quite unworthy, as it authorizes an enormous attack by a government extremely powerful, against a nation which lacks such strength, it is imprudent because it justifies a policy contrary to the interests and rights of Latin-American nations and mischievous for the action of justice, as it stands in opposition to the actual attitude of the government and people of the United States who profess to be animated by the very different sentiments in favor of equity and international friendship."

A GERMAN INVENTION.

Economin, a New Fuel for Motor Cars, Said to be Clean and Odorless.

Recent practical tests carried out by the Royal Automobile Club have revealed that a new fuel of the highest grade for motor cars and internal combustion engines has come to light. A 15-horse power Straker-Squire car was run upon the club's standard routes a distance of 1,000 miles, first on a well known brand of petrol costing 43 cents a gallon retail, and afterward, without any alteration of the carburetor, a further 1,000 miles on economin, as the new fuel is called. The conditions for each 1,000 miles were similar, except that the weather was finer and the roads slightly better during the run with petrol. This, notwithstanding, the results in regard to speed and consumption, was slightly in favor of the new spirit, which likewise produces much less carbon deposit—32.4 grains, as against 53.4 in the case of petrol.

A point of considerable importance, too, as regards safety, is that economin has a higher flashpoint than petrol.

The spirit is obtained by a process of admixture of crude petroleum, kerosene, shale oils, naphtha, tar oils and other hydrocarbons, with a proportion of resin and other chemicals. It is said to be clean and odorless, and less inflammable than petrol for dry cleaning and other purposes; and the process is claimed to yield at least 80 per cent of the petroleum and other ingredients employed.

It is proposed to erect a plant in London to produce 20,000,000 gallons of economin annually, and this is to be sold retail at 31 or 32 cents a gallon. It is a German invention.

TO CLOSE AN ESTATE
A house very centrally located, and at a low price.
—APPLY TO—
RICHARD C. DERBY,
136 BELLEVUE AVE.

Just the time to have your residence photographed RIGHT, both exterior and interior. I have tripod 12 ft. high to photograph residences built on terrace. These photographs will show detail, etc.
WILLIAM B. CHILD,
PHOTOGRAPHER.
Tel. 2796. 28 Pelham St.

PORTSMOUTH.

Many Thanksgiving Parties Entertained Throughout the Town.

[Regular correspondence of the News.]

Entertaining and being entertained was quite general throughout the town on Thanksgiving day. Services were held in the morning in St. Paul's and St. Mary's churches. A number of members of the Friends' Church in this town went to the Rhode Island Monthly Meeting in Newport. The union meeting at the Methodist Episcopal Church Wednesday evening was well attended. The pastors of the Christian, Friends' and Methodist churches were all present.

Among those who entertained Thanksgiving day were Mr. and Mrs. Henry C. Anthony of Park avenue, their guests being their daughter, Mrs. Frederick C. Cooke, and Mr. Cooke.

The guests of Mr. and Mrs. William B. Anthony were Mrs. Anthony's parents, Mr. and Mrs. Joshua Coggeshall of Middletown and her sister, Norma. Mr. and Mrs. William H. Chace went to Warren as guests of Mr. Charles N. Chace and family. Mr. and Mrs. John Davol to Bristol as guests of relatives. Mr. and Mrs. Frank W. Wheeler entertained Mrs. Wheeler's parents, Mr. and Mrs. George Anthony.

Mrs. Benjamin C. Sherman and her son, Mr. Frank P. Sherman, and Mr. and Mrs. William K. Boyd and their son, Charles E., and daughter, Katherine, members of the immediate family, were guests of Mr. and Mrs. Arthur A. Sherman; Mrs. Clara E. Dennis was guest of Mr. and Mrs. Wilbur C. Wheeler and Miss Lillian Wheeler; Mrs. Nellie Almy and Mr. Eugene Coggeshall of their mother, Mrs. Lucy Coggeshall; Mr. and Mrs. Alfred Chase of Ferry Neck entertained their daughter, Mrs. Fannie Anthony, her son, Borden C. Anthony, and daughter, Clara; their daughter, Mrs. Frank D. Hall, Mr. Hall and their two sons; Mr. and Mrs. Walter B. Chase and their two children; Rev. Mr. Goodman, Mr. Harry Almy, Miss Jennie Nelson of Newport and Mrs. Annie Dennis.

Mr. Lawrence F. Fish, his daughter, Miss Isabella F. Fish, and son, Mr. William H. Fish; Mr. Fish's daughter, Mrs. Alfred J. Mott, Mr. Mott and their daughter Ruth, went to Watertown, Mass., Thursday morning to spend Thanksgiving with Mr. and Mrs. Arthur L. Fish.

Mr. and Mrs. William T. H. Sowle entertained a Thanksgiving party, including six from Providence—Mrs. Ella Briggs and her daughter, Miss Hattie Briggs, with her sons and their wives, Mrs. Edward G. Ruggles, Mr. Ruggles and son, Mr. Job Sowle and Mr. and Mrs. Sowle.

Mr. and Mrs. William B. Clarke had as guests their daughter, Mrs. Howard Pierce, Mr. Pierce and daughter of Tiverton; their son, Mr. Charles G. Clarke, Mrs. Clarke and two sons and her brother, Mr. Joseph H. Cross of Boston. Mr. and Mrs. Alphonso Davol entertained their daughter, Mrs. Arthur Hyson, and Mr. Hyson of Fall River. Mrs. Eunice A. Greene was guest of Rev. and Mrs. William H. Allen of North Attleboro, Mr. and Mrs. George G. Hart visited Mr. Lester Hart, of Tiverton, Mr. and Mrs. H. Manton Chase of Glen street entertained Mr. Chase's parents, Mr. and Mrs. Herbert Chase, and grandson, and Mr. Chase's brothers, Mr. C. Woodman Chase and Mr. Frank Chase; her sisters, Mrs. Anna Chase and daughter Ruth, and Mrs. Sherman, husband and children of Middletown, 17 in all. Mr. and Mrs. Borden L. Sisson entertained Mr. Sisson's mother, Mrs. Cornelia Sisson; his sister, Mrs. Abner P. Anthony, Mr. Anthony and four children; Mr. and Mrs. John O. C. Peckham and their daughter Eleanor, which with Mr. Sisson's family made a party of 13.

Mr. George H. Towle, superintendent of the Newport & Providence line, with Mrs. Towle and her son are in Dexter, Maine, visiting Mr. Towle's brother, C. S. Towle. Mr. James R. Chase, 2d, and Miss Madeline Morrison are in charge of his work during his absence.

Mr. and Mrs. Robert M. Wyatt, who have been guests of Mr. and Mrs. Clarence Davis of Assonet, have returned home.

The public schools were given a vacation Thursday and Friday.

The subscription dance given at the town hall Wednesday evening was largely attended. McCloskey's orchestra of Newport played for dancing. Ice cream and fancy cakes were served.

Mrs. Florence Blake of Providence spent Thanksgiving with her daughter, Mrs. Clara Rose.

Miss Sarah Bates, dietician at the Newport Hospital, has been guest of Mrs. Benjamin C. Sherman and Mrs. Arthur A. Sherman.

Mrs. Maud Howe Elliott has gone to Maine accompanied by Mr. Elliott, to visit her sister.

The Bible class of St. Paul's Church, held with Misses Fannie and Grace Hicks Wednesday evening, was well attended.

Mrs. Edward B. Ayler received news Thanksgiving day of the death of a sister, Mrs. Oscar Matthews, at her home in Maine, from spinal meningitis. She leaves in her immediate family, a husband and three children.

Mrs. Benjamin C. Sherman left this morning for Anderson, Iowa, where she will be guest of her daughter, Mrs. Louis Darling.

Mrs. William Potter of Fall River, who has not yet closed her summer home at Bristol Ferry, her daughter, Mrs. Davis G. Arnold, and Mr. Arnold of Providence have gone to New York.

JOSEPH W. ALBRO,
Electrical Contractor,
24 Gould Street. Phone 242.

PROPOSALS will be received at the Bureau of Supplies and Accounts, Navy Department, Washington, D. C., until 10 o'clock a. m., December 9, 1913, and publicly opened immediately thereafter, to furnish at the Naval Torpedo Station, Newport, R. I., a quantity of naval supplies, as follows: Sch. 6030: Furnishing and installing conduit, wires, etc.—Sch. 6046: Flask head forgings, steel flasks. Applications for proposals should designate the schedules desired by number. Blank proposals will be furnished upon application to the navy pay office, Newport, R. I., or to the Bureau. T. J. Cowle, Paymaster General, P. S. N. 11-18-13.

ANTIQUES.
Miss Lawton, 47 Bridge St.
Colonial and Revolutionary Belongings.
Old Books.
Bibliography of Newport by Chas. E. Hammett, Jr.
Tel. 2160. Hours 10 to 5.

HUDSON RIVER BLUE CRUSHED STONE
For Paths and Driveways.
BLUE SCREEN GRAVEL
ALL SIZES.
J. K. SULLIVAN.

to be present at the Army and Navy football game.

The Misses Chase, formerly of Fall River, who are living near the corner of West Main and Turnpike road, spent Thanksgiving in Providence.

Mr. and Mrs. Constant C. Chase's family party included their sons, Mr. B. Archie Chase and Mr. Louis Chase, and their daughters, Mrs. Archibald C. Sherman and Mr. Sherman of Newport, Mrs. Gould Anthony and Mr. Anthony and Miss Louise Chase.

POSTAL TRAFFIC REFORM.

Stamps to be Affixed to Bundles by Postoffice Clerks on Request.

[New York Times.]

No more will the haughty postoffice clerk refuse to affix stamps on our bundles in addition to telling us how much their transportation will cost and taking our money. The Postmaster General, kindly man, has issued an order that to facilitate postal traffic these clerks, and even postmasters themselves where there are no clerks, must perform the hitherto scorned task whenever requested to do so.

This is a great reform—the very first one ever made on departmental initiative, so far as can be remembered, that saved trouble for the public by imposing it on the public's servitors. It will come as a dreadful shock to the officials who are making regulations as to the collection of the income tax, their course being in a direction exactly opposite.

One beneficient result of the Postmaster General's action will almost certainly be the prompt invention and use by the government on the backs of its stamps of a mucilage at once more adhesive and more tasty. The present gum is of an evil savor, it is not at all nutritious, and half the time it won't stick unless one takes the trouble and time to hold the rebellious stamp firmly in place for at least half a minute. When these annoyances fall in part on officials they will soon be abolished and loud will be the general rejoicing.

MIDDLETOWN.

[Regular correspondence of the News.]

The Paradise Club was entertained Wednesday at the home of its ex-president, Mrs. William C. Hubbell, on Prospect avenue. The subject, "New England Mill Slaves," was conducted by Mrs. Alfred Ward, an article by Mary Alden Hopkin being read. The report of the Amoskeag Mill conditions in Manchester, N. H., given by Worthy State Master Joseph A. Peckham at Aquidneck Grange was repeated. The possibility of presenting Professor Crosby later in the winter was considered. Light refreshments were served. Miss Eliza M. Peckham will act as hostess at the next meeting, the subject, "Inside Glimpses of the White House," being in the hands of Mrs. William J. Peckham.

There was a celebration of the Holy Communion at St. Columba, the Berkeley Memorial Chapel, Thanksgiving morning, the rector, Rev. Latta Griswold, officiating.

Mr. and Mrs. George Carter entertained Mr. and Mrs. Lincoln Sisson and family this week, on the occasion of Mr. Sisson's birthday.

The exceptional weather permitted much Thanksgiving hospitality.

Mr. Crawford T. Hart, head farmer at Kingston College, is at home for the Thanksgiving holidays.

Miss Ardelia Peckham of Cambridge, Mass., is spending a few days with her parents, Mr. and Mrs. B. W. H. Peckham.

Miss Annie D Silvia spent Thanksgiving in Providence as guest of Mr. and Mrs. John Fogarthy.

NO MORE FEMALE STENOGRAPHERS.

The government has sent notice, through the Civil Service Commission, that female stenographers are not wanted, but that if male stenographers will take the examination and enter the government service, at a salary of $840 or $900 a year, more will be employed. This disposition is not, however, a development of the Democratic administration. For several years the departments have been gradually substituting male for female stenographers, and the process probably will continue until woman nature changes and the fair blonde who rattles the keys quits getting married inopportunely or stops talking about the other girls in the office.

Old City Hall Novelty Shop.

THANKSGIVING NEEDS.

Strainers,
Drip Pans,
Double Roasters,
Fry Pans,
Food Choppers,
Crumb Trays,
Egg Beaters
Corn Poppers,
Carving Sets,
Casseroles,
Percolators,
Venetian Enamel Ware,
WHITE LINED,
Chafing Dishes.

Daniel E. Sullivan.
PHONE 665.

Fagan & Gillis,
GENERAL CONTRACTORS,
James P. Fagan, Andrew Gillis
Telephone 1349. 15 Carroll Ave.

THE WEATHER.

BOSTON, Nov. 28.—Forecast for Boston and vicinity—Unsettled, probably with occasional rain or snow tonight and Saturday; moderate easterly winds.

WASHINGTON, Nov. 28.—Forecast for southern New England—Unsettled tonight and Saturday, probably occasional rain or snow; somewhat warmer; moderte to brisk northeast to east winds.

WASHINGTON, Nov. 28.—Forecast for northern New England—Increasing cloudiness and warmer, probably local snows late tonight or Saturday; moderate northeast and east winds.

WEATHER CONDITIONS.

There is much cloudy and overcast weather this morning in all portions of the country east of the Rockies, except in northern New England and eastern Canada, where it is clear. During the past 24 hours there has been precipitation in the Middle Atlantic states, the Ohio and the middle Mississippi valleys, and thence southwestward through Texas. Rain is still falling at many stations in the Mississippi and Ohio valleys. Strong high pressure area overlies New England and eastern Canada, thence westward the pressure diminishes to a trough of depression, which extends from the British province of Saskatchewan to New Mexico and Texas. A moderate area of high pressure is central over Nevada. The temperature is low in eastern Canada and in northern Maine, somewhat above normal in the Plain states, and near the seasonal average in the Far West. The lowest reported in the country during last night was four degrees at Greenville, Maine. In New York at 8 a. m. the temperature was 40, Boston 33, Washington 44, Chicago 46, St. Paul 44, Bismarck 28, Denver 32, Salt Lake City 36, San Francisco 48 and Portland, Oregon, 40.

LOCAL CONDITIONS.

	8 h	12 h	2 h
Temperature	37	42	42
Barometer	30.75	Rising	—
Wind	N E	E	S E
Weather	Cloudy	Cloudy	Cloudy

MINIATURE CALENDAR.

Friday, November 28.
Sun rises 6:49 sets 4:16
Moon sets
Day's length 9:27 decrease 5:47
High water 7:15 a. m., 7:16 p. m.

Moon's Phases.
Last quarter, Nov. 21st, 2:56 a. m.
New moon, Nov. 27th, 8:40 p. m.
First quarter, Dec. 5th, 9:58 a. m.
Full moon, Dec. 13th, 9:69 a. m.

NEW TODAY.

[Only first insertions listed here.]

	page
Stable at Auction	10
Blaine—Toilet Ware	5
Lost—Gold Cuff Link	9
Furniture at Auction	10
Talbot Co.—Overcoats	7
Wm. Loftus—For Rent	2
H. F. Rooney—Specials	5
J. T. O'Connell—Varnish	9
Aquidneck National Bank	9
Opera House—Vaudeville	5
Savings Bank of Newport	9
Coronet Council—Meeting	9
To Let—Furnished Cottage	9
A. C. Landers & Co.—Raffia	5
Vote for Robert C. Cottrell	5
Glazier—Gentlemen's Rings	2
To Let—Flat of Five Rooms	9
Mortgagee's Sale—Adjourned	10
Probate Court—Curtis Estate	3
Wanted—Girl for Housework	9
Marlborough Market—Specials	1
Newport Ice Company—Notice	1
W. C. Scott—Fresh Shoulders	3
F. P. Garrettson & Co.—Butter	10
A. C. Titus Co.—Morris Chairs	1
The Barker Realty Co.—To Let	9
M. J. Doran Co.—For Saturday	6
Barney—Victor Records for Dec.	10
J. H. Kazanjian & Co.—Pottery	1
Wanted—Young Men and Women	9
Bee Hive—Free to Boys and Girls	1
The Century Store—Evening Dresses	9
W. B Scott & Co—Univer. Percolators	6

TO INSURE INSERTION ON THE DAY DESIRED, CHANGES OF ADVERTISEMENTS SHOULD BE SENT IN THE NIGHT BEFORE. ADVERTISERS ON YEARLY CONTRACTS ARE ALLOWED TO CHANGE MATTER ONCE A WEEK WITHOUT CHARGE.

WHAT WILL YOU GIVE, WHAT WILL YOU OFFER
For the Middleton lots near Bath Road?
HERBERT L. DYER,
162 Bellevue Avenue.
Branch 64 Broadway.

FIRE
MARINE
LIFE
ACCIDENT
PLATE GLASS
LIABILITY
COMPENSATION
AUTOMOBILE
SURETY BONDS
INSURANCE
HENRY BULL COMPANY,
INSURANCE AND REAL ESTATE
Newport R. I.,

Newport Transfer Express Co.
Baggage and Freight.
Main Office, 320 Thames Street.
The only Express Company checking baggage from residence to destination.
Consignments of freight solicited.
Information in regard to baggage or freight cheerfully given.
Tel. 371 Call Us Up
739 FRANK J. HUGHES
1051 General Manager
Branch offices. Stable, Marsh Street.
Fall River Line Wharf.

Studebaker Farm Wagons, etc.
M. J. MURPHY. Tel. 32 R.

THE NEWPORT JOURNAL AND WEEKLY NEWS.
Is especially adapted for mailing

H. L. MARSH & CO
GRAIN, HAY and FEED.

A FINE LOT FOR A GARAGE SITE.
I have for sale a splendid lot of land on Wellington avenue, near Thames street. There are over 9,500 square feet of land. No finer location in the city for the erection of an up-to-date garage and repair shop. Price reasonable.
A. O'D. TAYLOR,
Real Estate Agent,
122 Bellevue Avenue. (Tel. 320).

BORN.

WHITTEMORE—At the Newport Hospital, Thanksgiving Day, a son to Mr. and Mrs. Chester Whittemore of Boston.

DIED.

WEAVER—In Providence, 26th inst., Eunice H., wife of Thomas D. Weaver, in her 60th year.
DOLAN—In Providence, 27th inst., Ann, widow of James Dolan.
MAYNARD—In Providence, 26th inst., Susan H., wife of John C. Maynard, in her 74th year.
BRAYTON—In Bristol, 27th inst., Maria L., daughter of the late Captain Benjamin Brayton.
WHITE—In Wakefield, 26th inst., Euphemia M., wife of Rev. H. Jerome White.
GRINNELL—In Fall River, 25th inst., John B. Grinnell, in his 66th year.
SHORE—In Fall River, 25th inst., Sophia, widow of John Shore, in her 72d year.
HOPKINS—In Fall River, 26th inst., Thomas H. Hopkins.
GALLAGHER—In Fall River, 26th inst., James F. Gallagher, in his 35th year.

Estate of John S. Langley, Undertaking.
All persons or estates indebted to the Estate of John S. Langley will kindly make payment of their several accounts at the earliest possible date, to Alfred G. Langley, Executor, 1 School street, Newport, R. I., as the business is being closed up.

SAMUEL W. MARSH,
Undertaker and Licensed Embalmer,
101 Thames Street.
Night-calls answered from residence, 26 Cranston Ave. Office Tel. 923. Res. 1060

TOWN OF PORTSMOUTH.

Notice of Applications for Liquor Licenses.

The following named persons and firm have made application to the Town Council of the Town of Portsmouth for liquor licenses under the provisions of the General Laws and public laws of the State of Rhode Island to sell pure, spirituous, intoxicating and malt liquors within the limits of the Town of Portsmouth, namely:
William Shaw & Son, their own premises, Park avenue.
Bernard Fegan, premises of Miriam Duckworth, Park avenue.
William Canning, premises of Randolph Howarth, Park avenue.
John W. Quinn, premises of William Hindle, Park avenue.
Arthur Ledoux, Admr. est. of Stanislas Ledoux, on premises of said estate, Park avenue.
Frank R. Tallman, his own premises, Newtown Village.
The Town Council of the Town of Portsmouth will be in session at the Town Hall in said Town of Portsmouth on the 28th day of November A. D. 1913, at 7:30 o'clock P. M., when opportunity will be given remonstrants to be heard, before acting upon said applications.
By order of said Town Council,
GEORGE R. HICKS,
Council Clerk.

You Can Depend Upon It—
Absolute accuracy in both making and fitting glasses is my specialty.
You'll find the methods used here the most modern that science has made possible—the materials and workmanship the best.
'Twill be to your advantage to come to me with your eye glass troubles, so
"Let's Get Acquainted."
WM. J. CARR,
REGISTERED OPTOMETRIST,
169 Thames St. Tel. 9345.

GROUND LIMESTONE
FERTILIZERS.
Bradley & Buffalo Brands.
Agricultural Chemicals.
American Fences.
Percy T. Bailey,
Melville Sta., Phone. Newport.

Lumber and Mill Work.
We sell Lumber of all kinds, including Shingles. We do Mill Work in all its branches. We sell Hardware, Paints ready mixed, Oil, Glass, Varnish, Putty, Naphtha, Floor Wax, Stains, Fancy Glass, Burlap, Ceiling Canvas, Shellac, Artists' Materials, Rubbish Burners, Wall and Floor Tiles, Carey's Asphalt Roofing.
We sell 4 barrels Dry Pine Kindling for $1; also Dry Pine Wood by the cord cut or in 4 foot lengths.
Our Materials are good, our prices right.
69-75 MILL STREET.

THE NEWPORT JOURNAL AND WEEKLY NEWS.

NOT MUCH LIKE SUMMER.

Weather for Thanksgiving and Today Cold, With a Snow Feeling.

The weather for Thanksgiving was pleasant, though chilly, and in strong contrast to that of a year ago, when there was rain and snow and everything was disagreeable. While the day was bright, the wind from the northeast had a strong touch of winter in it and felt like snow. It was the coldest day of the season, the thermometer at the Water Works pumping station dropping to the 26 mark beween 4 and 6 a. m., after which it started upward. The News thermometer stood 31 at 7, 32 at 8, 35 at noon and 39 at 2 p. m. If the thermometer reading was the lowest of the season the barometer was about the highest, going up steadily to 30.50 at 2 p. m.

This morning the thermometer was considerably higher and the barometer also continued to go up, reaching 30.75 which is "way up in the air." The wind still held from the northeast and was chilly during the morning. About noon it shifted to the southeast, and then hauled back to northeast. All the time it felt and looked more like snow than it did Thursday. There is nothing of the summer-like weather of the past in the kind furnished for Thanksgiving, and it feels colder on account of the recent very pleasant weather.

POLICE MATTERS QUIET.

Sisler Requisition Papers Secured But Prisoner Allowed Bail.

The police report this morning showed that things were as they looked Thursday, very quiet There was nothing to come before the court. Thursday morning there was a little news, but nothing in the way of business for the judge, who thus had a double holiday.

Officer Palmer is back from New York, but without John Sisler, for whom he went. He finally secured the requisition papers signed by Governor Glynn, but there was so much delay that Sisler, who was held by the New York police, was allowed bail and will have 30 days of liberty before he is again brought into court. Then the requisition paper will be used.

The police reported finding several shop doors open Wednesday night, a wire down at the railroad crossing, and the glass in fire alarm box 163 broken. Water was also found running to waste over a store. There was no fear of a water famine, but the water was shut off.

LOCAL BRIEFS.

—Mr. Cornelius C. Moore is here for Thanksgiving, to visit his parents.

—Mr. W. H. Ellis and family of Ashmont, Mass., are here to visit friends over Thanksgiving

—Mr. Robert Love and his hunting party have met great success, shooting deer in the wilds of Maine.

—Mr. and Mrs. Otto Greer and family are in Boston, spending the holidays with Mr. and Mrs. Benecke.

—Mr. John L. Kelley of Springfield, Mass., is visiting his brother, Mr. George H. Kelley, clerk of the District court.

—Mrs. H. G. MacKaye and her daughters have gone to New York, preparatory to sailing for Europe for the winter.

—Mrs. Phoebe C. Taber of Channing street entertained at Thanksgiving her son, Mr. James Taber, and family of Middletown.

—Mr. and Mrs Frederick Morrissey (Miss Lizzie T. Peckham) of New York have returned to Newport, where they will make their esidence.

—Mr. and Mrs. Prescott Lawrence, Captain Welles of the Training Station and Mr. E. L. Poor, who was here to spend Thanksgiving with his sons at St. George's School, left for New York today.

—The Seaconnet River and Fishermen crews gathered in codfish Thursday from their traps, but no one did today. The boats went out, but it was so rough that no attempt was made to take fish.

—At Fort Adams the eating of the Thanksgiving dinner was the event of Thursday. It had been expected that the football team of battleship Georgia, at Boston, would come to play the fort team, but it failed to appear.

—The flags of the schools were flying Thursday for the holiday. This was the only outward sign of a celebration. though the theatres were crowded at every performance. The streets were almost deserted except when people went to or left the theatres.

—The Tuxedo Pinchole Club held its weekly session Thursday evening, many members being present. The first prizes were won by Miss Dury and Mr. Wm. J. Ebbitt and the consolations by Miss H. G. Gifford and Mr. Ed. Wilson. After the collation dancing was in order.

—Scout Master Gatzenmeier this morning took the Panther Patrol of Troop 3, Boy Scouts of America, together with the leaders of the other patrols, for a day's hike to Saunderstown. Dinner was cooked at the camp, as all the food was taken over uncooked, and the boys will return home at 6 o'clock.

—A farewell reception was given Wednesday evening at the home of Mr and Mrs. John Horgan on Walnut street for Mr. Val E. Roell, who has been here on a visit to his wife and her parents and left Thursday night for North Carolina. A buffet supper was served and vocal and instrumental selections were rendered by a number of the guests.

—The jubilee services begun by the people of St. Mary's parish Monday evening were concluded Thursday, when at the three masses in the morning at 6, 7, and 8 o'clock, those who took part in the visits to the three churches received Communion. There was a large attendance at each of the masses.

—At 10:11 Thursday morning a still alarm called the down-town Chemical and Hose 7 to the residence of Mr. E. B. Arter, 43 Howard street. A coal from the furnace in some way had come in the cellar and there was considerable contact with combustible articles in smoke and not a little fire with a consequent loss of more or less personal property. The firemen quickly had the fire out.

—About 3 o'clock Wednesday afternoon Mr W. P. Spingler's automobile went out of commission near the corner of Spring and Pelham streets, the cause being a collision with a large machine. The big machine was apparently not damaged and Mr. Spingler's seemed to have some trouble with the wheels as a result of the crash. There was no official report as to which was to blame.

MAYOR MacLEOD'S PLEA.

Anxious to See Completed a Number of Projects Already Under Way.

Believes His First Year Will Compare Favorably With Others and Asks for One More Only.

Mayor MacLeod made the first public arguments in the municipal campaign Thursday evening. From what is heard, the campaign has not been dead beneath the surface: there seem to have been plenty of secret arguments presented to the Italian and Greek store keepers for the influence of their votes, but the mayor made no reference to these. He apologized to his audiences for asking them to stand in the cold to hear him, but he first bared his own head to the chilling breezes. He stumped it alone. There was a brass band and an automobile, but the latter contained only the mayor, his headquarters manager and a newspaper man in addition to the chauffeur. He was ahead of the program all around and the second speech was over before it was scheduled to begin.

Both talks were brief and seemed to take well. At both Wellington avenue and Bridge street he said he would welcome a comparison of the accomplishments during his term with those of any single year of his opponent, but thought the work of his one year could not reasonably be compared with the many years of another. He said he went into office new and was obliged to learn the intricate affairs of the big city corporation, but even with inexperience he would put his one year against any one of the experienced office holder.

Down town there was a large gathering, which drew up around the machine as soon as the speaker stood up. Manager Murphy of the Boyle campaign was among those present, as was also Alderman Kelly. The audience was attentive and there was not even the usual noise from boys. The mayor addressed the gathering as friends, and said that, while last year he came there with the feeling of a stranger, after the vote he was given in the ward he no longer had that feeling. To him this was an evidence that the people of that part of the city of a thinking and independent class, and disposed to let a young fellow show what he could do. He said that because they voted for him last year was no reason why they should this, except that he felt that they desire new blood and energy in city affairs, and is the newest of the two candidates. He believed times have changed and the newest things more readily fill the bill today.

He assured the people that he did not intend to run again after this year; he thought two years sufficient for one man, and he should then give way to another. The city needs new ideas to secure the best results. The past year has been a year of education to him and he believed that during the next he could give a better account of himself. He had made some mistakes, but they were honest ones. He was willing to stand on his accomplishments of the past year, and would like to go back to finish work which has been started.

He promised that there would be something to settle the years of talk about a new police station and there has been, but since he has given the matter much study he wished to be one of those who would have the building in charge, that the city may have something which will meet its needs, and be a credit, architectually and otherwise.

There have been years of talk about Newport being made a naval base. Much has been accomplished; the naval committee has visited Newport and gone to Washington with a new light regarding Narragansett bay, as the result of the city's entertainment. The committee advised to ask for one thing at a time, and the great enlargement of the Torpedo Station is now assured. A definite, logical and scientific plan for the further promotion of the naval base is now being worked out and he would like to be in a position to share in that work for another year.

He said he would not take the time to name the accomplishments of his administration. but asked his listeners to consider seriously the running of the city during the past year and what has been accomplished. He had been treated well last year, and hoped this year he might have an even larger majority, that some other candidates might be convinced that the voters of the Fifth ward believed in a change. He closed with "Here's to you and good bye," in a Galic.

There was no wild cheering but the crowd dispersed in groups and from their talk seemed to be approving what they had heard and talking about the fearlessness of the candidate which warranted his re-election.

As the little electioneering party had marched down Thames street it marched back again, and over on the Point there was another good-sized crowd. They were also addressed as friends and thanked for last year's support. The mayor said he did not know but it was because the ward had the reputation of being true to its own, and he was born in the ward. He saw no reason why there should not be the same friendliness as last year.

Apparently his opponent had no criticism of the speaker's administration, for he had made none public. He thought it unfair of Mr. Boyle, with so many years of experience, not to come out and show any mistakes made. He said all had not been accomplished that he hoped, and some things had been done which he at first thought were undesirable, but he had learned things and seen them in new lights. He believed in criticism and so proceeded to criticise the past year.

The Washington Street boulevard had not materialized; he told the reasons and the suggestion that it might be well to change the plans was advanced. He said public hearings would be held and at that time he hoped the people would attend and voice their ideas on this matter which interests them so much.

The railroad station had not materialized, though it had been promised and orders for its construction given. Then came the change in management, and the finding that there was no money to complete stations already under construction. It has been promised by the new management that, Newport's claim being a just one, it shall receive first consideration when there is money for such work.

It had not been possible to arrange for transfers between the two railways, but this matter is still under negotiation.

The mayor said he believed that the city has waked up and is on the alert for improvements. He doubted if it would be desirable to let it go to sleep again, and in the opinion of the speaker, based on the records of the past, he believed there is less danger of the sleeping disease under him than under Mr. Boyle.

THE CHRISTMAS SEALS.

First One to be Disposed of by Auction at Colonial Theatre.

Newport's allotment of Christmas seals, 100,000, has been received by Miss Akerley, secretary of the Newport Society for the Prevention and Relief of Tuberculosis, but will not be distributed until next week. It is proposed to dispose of the first seal sold in Newport by auction, at the Colonial Theatre Saturday evening, Mr. Arthur B. Commerford acting as auctioneer. The seal will be enclosed in an attractive gilt frame donated by the Hermann store, and will be sold to the highest bidder.

With the packages of Christmas seals came a number of artistic blotters, shop cards and novelties advertising them. There are also posters sent out by the Consumers' League, Board of Trade and Anti-Tuberculosis Society, advocating the early shopping movement for the Christmas trade. These will be distributed at once.

The Christmas seals are considerably different from those of former years, being oblong instead of square. They have a new design, with an appropriate Christmas border surrounding a picture of Santa Claus and his reindeers.

CLAN M'LEOD'S CONCERT AND DANCE.

Clan McLeod Order of Scottish Clans, as usual has arranged an attractive program for its annual concert and dance, to be held this evening in Masonic hall. The program opens with an overture of Scotch airs by Knowe's orchestra, followed by an address of welcome by the chief of the clan, Mr. John A Forbes, and includes Scotch songs by Miss Florence Mulholland and W. L. Cockburn, two well known vocalists with European reputations; dances by the Kepple sisters and recitations by Nell Baxter. The dance program includes a number of Scotch dances.

CAMPAIGN RALLY DATES.

Mayor MacLeod will speak again Saturday night, at the Father Mathew hall and on Washington square, and Sunday night in the Colonial Theatre. Ex-Mayor Boyle will also take the stump and will he heard this evening at Wellington avenue and Bridge street, Saturday evening on Washington square and Sunday evening in the Opera House.

A Few of Our Specials for Saturday

Legs of Lamb	20c
Fresh Shoulders Pork	15c
Fresh Loins of Pork	18c
Whole Shins or Shanks ..	6c
Rib Lamb Chops	20c
Smoked Tongues	20c
Sirloin Steaks	28c
Rump Roast, no bone	28c
3 lb. Tub or Print Butter	$1.00
3 dozen Fresh Eggs	$1.00
Sweet Oranges, per dozen	25c

1 large can of Pineapple given away with every order over $1.00.

HENRY F. ROONEY, 251 Thames St.

Carriers of The Daily News are forbidden to roll or twist papers and throw them upon premises; are not allowed to have other boys with them without permission, and have no papers to sell.

FOR YOUR THANKSGIVING TURKEY

SAVORY SEAMLESS ROASTER

You are always sure of a good roast, for The Savory makes even an old fowl or a chuck roast equally as good as the costlier selections roasted in the ordinary way. Needs no attention, can't burn. Guaranteed to give perfect satisfaction. Easy to wash. Get a Savory today.

SAVORY ROASTER

—AT—

WALSH BROS., PHONE 118.

A BOUNTIFUL SHOWING OF NEW MARABOUT CAPES and MUFFS

It's really surprising how warm and comfy these fluffy Neck Pieces and Muffs are. Not only warm but dressy and attractive as well as moderately priced.

Marabout Capes in black or natural, finished with silk tassels $2.49, $2.98, $3.98 to $13.50.

Big Handsome Marabout Muffs, in natural or black $4.50, $5.75 to $10.50.

Marabout Neck Ruffs in black or natural $1.98 and $2.98.

DOWNING'S, 191-193 Thames St.

AMUSEMENTS, LECTURES, ETC.

OPERA HOUSE. Matinee 2:15; Evenings 7 and 8:45.

HIGH-CLASS VAUDEVILLE.

4 ONETTE SISTERS 4: European Wire Walking Novelty.

PAULAR REEVES: Singing, Music and Change Artist.

FEATURE PICTURES.

"THE BLACK SHEEP," by the Famous Players Film Company, a startling sensational feature.

"ROBINSON CRUSOE," a delight to young and old.

"FORGOTTEN WOMAN," featuring the best looking man in the "Movies," Warren Kerrigan.

OPERA HOUSE FEATURES.

"The Black Sheep" and "Robinson Crusoe" Well Portrayed.

"The Black Sheep," or "The Fight for an Inheritance," in three parts, at the Opera House, is full of thrilling incidents and will be remembered for its character portrayals. The means used by a crook to gain possession of a sum of money. are remarkable. "Robinson Crusoe," another feature, deals with the old-time story known by everybody, far and near. The hardships which he endured on the desert island, are well portrayed, including the attack by the cannibals and several other startling scenes.

"Forgotten Woman," features Warren Kerrigan. the actor who has the honor of being termed the best looking man in the "movies." The four Onette Sisters perform what are considered the most difficult feats ever tried on a trapeze. Paular Reeves, the comedienne, has another pleasing number, her collection of songs and quick changes being excellent.

JAMESTOWN.

[Regular correspondence of The News.]

The gathering for Thanksgiving at the Carr homestead Thursday included Mr. and Mrs. G. H. Clarke, Mr. H. G. Clarke and Misses Harriet and Florence Clarke of Shamrock, R. I., Miss Lucy G. Gardner and Miss Louise Carr of New York, Mr. Nicholas Carr, Miss Maria Carr and Mr. and Mrs. Goodman of Providence, Mr. John H. Gardner of Boston, Mrs. G. A. Clarke, Mr and Mrs, T. G. Carr and Representative G. C. Carr of this town.

Mr. and Mrs. H. S Stubbs of Narragansett Pier are guests of Mr. and Mrs. G. L. Barber on Clarke street.

Mrs. H. Smith and Miss Ruth Knowles of Providence and Mr. William Knowles and Miss Beulah Knowles of Boston are spending the holidays with relatives on the island.

The fixtures and contents of the store recently occupied by E. Minoux as a bakery were sold this morning at sheriff's sale. the Newport Bakery paying $500 for the entire outfit.

Mrs. Alvin Brayman of Providence is guest of her parents, Mr. and Mrs. W. H. Severance, on Eldred avenue.

C. E. Weeden has sold for Susan J. Weaver of Newport a lot of land on the south side of High street, containing 58,900 square feet, to Lewis E. Peckham, who contemplates making improvements thereon.

Among those who spent Thanksgiving with relatives in Newport were Mr. and Mrs. Percival Gibson. Mr. and Mrs. Albert Boone and family, Mr. and Mrs. A. S. Clarke and Mrs. J. J. Lee.

TO THE TOWN COUNCIL OF THE TOWN OF TIVERTON, R. I.

Tiverton, R. I., Nov. 11, 1913.

The Newport & Fall River Street Railway Company respectfully petition that your Honorable Council will grant the locations for the erection of poles together with permission to erect and maintain wires thereon as follows:

On Main road, 11 poles, substantially as shown on Newport & Fall River Street Railway Company's plan numbered 63,892, dated Nov. 5, 1913.

NEWPORT & FALL RIVER STREET RAILWAY CO. AND BOARD OF DIRECTORS OF THE NEWPORT & FALL RIVER STREET RAILWAY COMPANY by F. P. Sullivan, President.

In Town Council, November 17, 1913. The aforegoing petition is received and referred for consideration to Saturday, December 6, 1913, at 3 o'clock P. M., at the Town Hall, and it is ordered that notice thereof be given by publishing same once a week at least for 14 days in the Newport Daily News.

A. LINCOLN HAMBLY, Town Clerk.

11, 21, 28, 12, 5.

COLUMBIA DAY

Columbia Records FOR DECEMBER Now on Sale.

(Our 'phone number is 786 and we'll gladly send you these records on selection).

Come in.

Plummer's Music Store, Opp. Gov. Landing.

VOTE FOR ROBERT C. COTTTELL

FOR ALDERMAN, THIRD WARD.

NOTICE.

To Protect Your Trees Have Them Sprayed.

Oscar Schultz, Tel. 910, 1116 or 972.

Our Telephone Number is 431.

SANITARY PLUMBING CO.

James M. Openshaw, Manager.

THE NEWPORT JOURNAL AND WEEKLY NEWS Is Especially Adapted for Mailing.

NEW MIXED NUTS lb. 25c.

Grape Fruit - - - - -	doz, 1.00
Sweet Florida Oranges - - -	doz, 30c
A.M.C.Mince Meat, Absolutely Pure, Qt.jar 55c	Pt.jar 25c
Citron, Orange or Lemon Peel, -	lb. 22c
Johnny Walker Scotch Whiskey,	bot. 1.25
Boutelleau, French Brandy, -	bot. 1.00

ACKER, MERRALL & CONDIT CO., 2 Washington Square. TELEPHONE 186-187.

AMUSEMENTS, LECTURES, ETC.

CRAFTERS' LEAGUE OF NEWPORT. Studio, 2 Friendship Street, Newport, R. I.

SPECIAL CHRISTMAS SALE, December 2, 3, 4. From 10 A. M.. .... 9 P. M.

ROGERS PEET COMPANY.

These kind of clothes compete with the products of the most expensive tailors——

The fabrics are the identical quality the custom tailor puts into his——

Designed by the highest paid experts.

So why go and pay $30, $40, and $50 when you can come to us and get the same thing for $20, $25, or $30?

Having in mind all the time the advantage of seeing the fit before you obligate yourself one penny.

Boys' Suits—see our window—also Rogers Peet, age 8 to 16.

For cold weather——

Roll collar sweaters, regular "coat" sweaters, mackinaws, lined caps and gloves, woolen caps, gloves and mittens, beach jackets, canvas jackets and reefers—everything to keep you warm outdoors.

JAMES P. TAYLOR, 139 Thames Street.

CHOCOLATES, BON BONS, PLAIN & FANCY CAKES, ICE CREAM and ICES, SALTED NUTS, BIRTHDAY CAKES, FAVORS, LACE DOILIES, BOTTLED CREAM.

H. D. FRASCH, CONFECTIONER.

Telephone 987. 170 Thames St.

John Gillies, SLATE, TILE AND GRAVEL ROOFER.

The slate that has been tested by time. Estimates furnished on old or new roofs. All work guaranteed. Office and Yard 352 Spring Street. Opposite Howard Street. (Formerly 19 Webster Street.) Telephone connection.

RAFFIA

For embroidering in fabrics of all kinds, crocheting, basket making and art weaving.

Dyed in 86 Sun Fast Colors,

10c per box.

A. C. LANDERS & SON, 167 Thames St.

TOILET WARE.

Standard Patterns in sterling silver of the best known makers only.

Special orders should be given immediately to insure satisfactory delivery before Christmas.

BLAINE, 246 THAMES ST.

LAWTON'S STABLE —AND— CARRIAGE REPOSITORY

Horses and Carriages of all kinds to let by drive, day or month.

Seventy-five new and second-hand carriages for sale at all times.

Cor. Touro and Spring Sts

The King-McLeod Co.

The Biggest and Best DOLL VALUE Ever Offered in Newport AT ONE DOLLAR.

We plan to sell one thousand Dolls at this price.

It was only by purchasing such a large quantity that we are enabled to offer them for $1.00. At this price they are certainly the best and biggest doll value in Newport. These dolls are all full jointed and they are finely made.

Bisque heads with composition bodies, shoes and stockings. They are 25 inches high and are undressed.

We suggest that it is not at all too early to purchase the doll you're going to give on Christmas.

By buying now you will have plenty of time to spend in the preparation of dolly's trousseau, whereas, if you wait until later you are quite certain to be hurried. It is doubtful if there has ever been offered in Newport a doll value that in any way compares with the fine undressed dolls we are offering at $1.00.

BOSTON NEMO ME IMPUNE LACESSIT STORE

ENGAGEMENT ANNOUNCED.

Miss Laura P. Swan to Marry Mr. Andrew Robeson of Boston.

The engagement of Miss Laura Patterson Swan, daughter of Mrs. Elisha Dyer, to Mr. Andrew Robeson of Boston, was announced at a dinner, given by Mr. and Mrs. Dyer at their cottage, "Wayside," on Bellevue avenue, Thursday evening. They will be married at "Wayside" Monday afternoon, and Wednesday will start for Europe.

Mr. Robeson is the son of Mrs. Andrew Robeson of Brookline, Mass., and was graduated from Harvard University in 1904. His engagement to Miss Swan has been reported frequently in recent years. It has been his custom to spend the summer in Newport for a number of years.

Miss Swan is well known in Newport, where she has been prominent in social circles since her childhood, living with her mother, Mrs. Dyer, and taking an active part in all the social functions of the season. Several weeks ago she was severely injured in an automobile accident on North Kay street, and was for a time in the hospital as a result of her injuries.

LOCAL BRIEFS.

—Mrs. C. F. Lamont and family have gone to Newark, N. J., for a visit.

—Mr. Charles F. Wetherell is confined to his home on Church street by sickness.

—Mr. and Mrs. Charles Lane Poor of New York are at the LaForge cottage.

—Mrs. W. Rogers Morgan entertained at a family dinner at "Tudor Manor" Thanksgiving day.

—Mr. and Mrs. George Gordon King spent Thanksgiving at their residence on Oakwood Terrace.

—Mr. and Mrs. M. A. Van Beuren entertained at dinner at "Sunnyfields Farm" Thursday evening.

—Colonel and Mrs. Edward A. Sherman spent Thanksgiving with Mrs. Sherman's father in Milton, Mass.

—Mr. Charles W. Philpott sailed today for England, to spend Christmas with his mother, Mrs. George Philpott.

—Mr. and Mrs. Marsden J. Perry are entertaining guests at "Bleak House" for Thanksgiving and the week-end.

—Miss Louise Nissen of Watertown, Mass., spent Thanksgiving with her parents, Mr. and Mrs. Henry Nissen, on Lincoln street.

—Mr. and Mrs. Benjamin G. Oman of New York and Mr. and Mrs. Ernest P. Greene of New Bedford are visiting relatives in the city.

—Miss Margaret E. Carr of Brown University and Miss Alice S. Chase of East Providence, spent Thanksgiving with their families here.

—Rear Admiral Austin M. Knight, U. S. N., commandant of the Naval Station, Narragansett Bay, has returned from Washington.

—Commodore and Mrs. Arthur Curtiss James and Mr. and Mrs. E. Hayward Perry are at "Beacon Hill House," to remain over Sunday.

—Mr. Grant S. Taylor of Brooklyn was guest Thanksgiving day of his parents, Mr. and Mrs. Grant P. Taylor, at their home on Cranston avenue.

—Mr. and Mrs. Charles P. Mustard of Providence spent Thanksgiving with Mrs. Mustard's parents, Mr. and Mrs. Robert J. Carry, on Broadway.

—The engagement is announced of Miss Anna Dorothy Sylvia, youngest daughter of Mr. and Mrs. Justillian Sylvia, to Mr. Timothy Francis Grady.

—Ensign Frederick Baltzley, U. S. N., and Mrs. Baltzley are guests of Mr. and Mrs. Herbert L. Marsh, Mrs. Baltzley's parents, on Ayrault street.

—Mrs. Harriet F. Brownell and Miss Alice Brownell closed their cottage, "Sachuest Lodge," Indian avenue, Thursday and returned to Providence for the winter.

—Commander H. A. Wiley, formerly executive officer at the Naval War College, has been ordered to duty as member of the board for inspection of shore stations.

—Mr. Alexander I. Peckham of Boston, who spent Thanksgiving with his father, Mr. Job A. Peckham, was an interested spectator at the Newsboys' dinner at Masonic hall.

—The Boston Store team (married men) enjoyed the real game Thursday—not football but turkey, which the King-McLeod Company presents to each on Thanksgiving day.

—Passed Assistant Surgeon N. T. McLean, formerly attached to the naval hospital, Newport, has been detached from the Pacific reserve fleet and ordered to the South Dakota.

—Count and Countess Szechenyi, who are with Mr. and Mrs. Harry Payne Whitney at Westbury, Long Island, will spend Christmas with Mrs. Cornelius Vanderbilt at "The Breakers."

The business of the Relief ice service has been taken over by Mr. Ernst Voigt, who is having cars come as usual and supplying at wholesale those who had the independent service last summer.

—There were not enough turkeys to go round and late buyers were obliged to have something else for their dinners. It became evident early Wednesday that this was likely to be the case, and it became a certainty in the evening.

—Captain A. P. Niblack has been detached from the Naval War College and ordered to command the Michigan, and Captain E. E. Capehart has been detached from the command of the Michigan and ordered home and to wait orders.

—Commissary Sergeant Charles Zimmerman, formerly of Fort Adams, has returned from three years service in the Philippines and has been ordered to Fort Strong, Boston harbor. He is here to move his family, who have been living here, to his new post.

Mr. and Mrs. Frank E. Thompson quietly observed the fortieth anniversary of their marriage at their home on Hunter avenue Thursday. There were no formalities, but a large number of friends called during the day and evening to offer congratulations and best wishes.

—Among those who will go to New York to attend the Army-Navy football game are Pay Director J. Goodwin Hobbs, U. S. N. (retired), Mrs. Volney G. Chase and Misses Elizabeth and Suzanne Chase, Mrs. David Price and Miss Anne Price, Captain Roger Welles, U. S. N., and Mrs. Welles, and Captain George T. Perkins, U. S. A., and Mrs. Perkins.

—Mr. and Mrs. C. LeRoy Grinnell entertained a party of 24 at their home on Friendship street Thanksgiving day. Among them were his mother, Mrs. Clara B. Grinnell; his brothers—Mr. Archibald Grinnell and family of Providence, Mr. E. Robert Grinnell and family of Middletown, Mr. J. Percival Grinnell and family of Peacedale and Mr. Claremont L. Grinnell and wife of Philadelphia; his sister, Mrs. Howard Sherman, and husband of Providence.

BUSY SESSION EXPECTED.

Congress Must Begin Work in Earnest on Much Necessary Legislation.

Little Criticism of Wilson's Policy as to Mexican Situation Made by the Republicans.

[Washington correspondence of the News.]

WASHINGTON, Nov. 27.—As the time approaches for the end of the first session of the Sixty-third Congress it appears that the two houses might just as well have been busy on general legislation. The real fear lurking in the minds of the leaders was that the Congress, not being hampered by appropriation bills and actual necessary legislation in the regular session, might "run wild."

I do not think that idea was in the mind of the President. He thought that if Congress was confined to the tariff and currency the attention of the country would be focused on the two houses and hurry the two important bills. That idea has prevailed at other times, but it has never hastened legislation. When the regular session convenes next week it must go to work in earnest, and it will have much to do.

Aside from a declaration months ago by Senator Lodge that the United States government should put an end to the killing of Americans in Mexico and a subsequent declaration by Senator Penrose to the effect that we should intervene in Mexico, there has been little criticism of the administration by the Republicans. Democrats in the House have been as severe as those Senators. But it seems that there are Republicans who are boiling over with words.

Congressman Julius Kahn of California, the ranking Republican member of the committee on military affairs, is one of them. "We have no right," he says, "to tell any government what kind of a ruler it shall have. If the people of Mexico are satisfied with an assassin that is their business. When a mob broke into the palace and murdered the king and queen of Servia the same mob dictated who should fill their places. Europe did not interfere and had no right to interfere. Those are quarrels which governments must settle themselves."

Other Republicans have been talking in the same strain, and there is a possibility that a storm will break some time, although the efforts have been in the direction of keeping a solid line of support back of the President in dealing with the Mexican situation.

The question of the day, also of the hour, has been, "Did you get an invitation to the White House wedding?" As the invitations were limited nearly everybody could say that he was not so honored. There was tremendous pressure exerted by certain exclusive fashionables to get the invitations.

It seems likely that a suffrage committee will be created in the House. It will be an act of "following the lines of least resistance." Even men who do not intend to vote for woman suffrage may say, "It will do no harm to give them a committee; that does not mean granting suffrage." Then there is the tendency of American men to grant the requests of women, particularly when those requests do not mean any particular trouble to themselves. A woman suffrage committee in the House will be hailed as a great victory by the suffragists. The Senate already has such a committee.

Leader Underwood was careful not to complicate the leadership succession in designating men to take his place while he was in Alabama making his campaign for the Senate. He named members who will not be candidates for the honor to make the necessary motions for adjournment, etc. Neither Kitchin of North Carolina nor Palmer of Pennsylvania became even a temporary leader. Ben Johnson of Kentucky, Cordell Hull of Tennessee and one or two others were the "understudies of Underwood," as one man remarked.

Congressman Thomas of Kentucky was not afraid to say that he wanted his mileage. He spoke right out in the House on the subject. "I want my mileage, and my creditors want it," declared Thomas, "and nine tenths of the members of the men on the floor of this House feel the same way about it."

Whether or not that is true, we may be sure that mileage or the special session will be a matter of a record vote. It will be put in an appropriation bill by a vote as long as no record is made, but when it comes to going on record as voting for the mileage the majority will run away.

"We have been in session almost continuously for six years," remarked Senator Brandegee, "and most everybody is tired. I was never so sick of anything in my life," continued the Connecticut Senator, "as I am of the sight of Pennsylvania avenue. I am trying to find new routes to and from the Capitol."

Arthur W. Dunn.

The World's Best Sanitary Floor.

PETROSILO.

When you build have your architect specify Petrosilo, adapted for bathroom, kitchen, store, schools, garages, etc., or wherever a noiseless and perfectly sanitary floor is desired. Applied directly on wood, iron or concrete. Estimates and samples furnished.

JAMES M. MEIKLE,

44 Morton Avenue.

Tel. 1113.

H. J. HASS,

Florist and Decorator,

196 Thames Street.

Store Phone 214. Res., 370

THE NEWPORT JOURNAL AND WEEKLY NEWS

Is Especially Adapted for Mailing.

COLONEL ROBINSON HURT.

Members of Family Injured in Automobile Crash in Hartford.

Colonel Charles L. F. Robinson of this city, president of the Colts Patent Fire Arms Manufacturing Company of Hartford, and four others of his family were injured Thursday in Hartford when their big limousine automobile was upset by a runabout. The heavy roof and the thick plate glass side of the closed automobile crashed down on the trapped occupants. The drivers of both vehicles escaped without serious injuries.

Colonel Robinson with his wife, his daughter, Elizabeth, 13 years old; his son, Francis, 10 years old, and Mrs. Robinson's sister, Mrs. R. J. Umbstaetter of Boston, started for church. The automobile had just ascended a slight hill, when at the intersection with a cross street the chauffeur saw a runabout approaching, owned and driven by Martin Van Buren Stevens of the Travellers Insurance Company. The front wheels of the small automobile locked with the rear wheels of the limousine, upsetting it.

Other automobiles were passing and the injured were hurried to St. Francis Hospital, only a block away. There some of the best physicians of the city, who had not finished their morning calls, aided the house surgeons.

Colonel Robinson's scalp was lacerated by glass and five stitches were taken in the wounds. The muscles of the neck are seriously strained and he is suffering from shock, though reported as comfortable by the hospital physicians.

Mrs. Robinson's condition is the most serious, and because she complains of extreme pain it is feared she may be internally injured, and another more thorough examination will be made, with several specialists in consultation. One of her ribs is fractured and her head and face are cut by glass.

Elizabeth Robinson suffered a sprained back and was cut about the neck and shoulders. Her brother, Francis, had four stitches taken in a cut near his right ear and an artery in the left cheek was severed.

Mrs. Umbstaetter had a long scalp wound and the ligaments of her left arm were strained. Her head was cut, and as she complained of severe pains it is thought she may be injured internally.

The hospital physicians reported that they believed all the injured would recover.

MRS. BENJAMIN S. RICHARDS

Death of Wife of Retired Captain and Mother of Naval Surgeon.

Mrs. Richards, wife of Captain Benjamin S. Richards, U. S. N. (retired), died Thursday afternoon at "Mill Cottage," corner of Bellevue avenue and Mill street, after a short illness. Captain and Mrs. Richards spent the summer at Jamestown and in the early autumn came to Newport for the winter. Mrs. Richards, besides her husband, leaves a son, Surgeon Theodore W. Richards, U. S. N., assistant to the bureau of medicine and surgery in Washington, and a daughter, Mrs. Kaiser, wife of Commander Louis A. Kaiser, U. S. N., commanding the Montgomery. After a brief service at the house this afternoon the body will be taken to Washington for burial.

NOTICE.

To All My Ice Patrons.

Starting Monday, Dec. 1, I will supply the same quality of Ice as heretofore at the rate of 35c. cwt.

ERNST VOIGT.

"Meet Me at Barney's."

NEW EDISON RECORDS —FOR— DECEMBER

Now on sale, get a few of these, have some music on Thanksgiving Day.

Barney's Music Store.

RUN DOWN

systems only need the right energy to put them back into condition.

King's Puremalt

Is the Ideal Tonic.

ASK ANY DRUGGIST,

KING'S PUREMALT DEPARTMENT.

36-38 HAWLEY ST., BOSTON.

DORAN'S CLOSE AT—9:30—SATURDAY NIGHTS.

COME TO DORAN'S SATURDAY

—YOU'LL SAVE MONEY—

Goods here advertised will be on sale all day from 9 A. M. to 9:30 P. M.

CHILDREN'S COATS. 2 to 6 year old sizes. Brown, blue or white corduroy, double breasted style with strap on back, well made and lined. A good 3.00 value. SATURDAY 1.98

KNITTED TOQUES for infants. White wool with pink or blue borders. Special at 25c

LAVENDAR TOP HOSE for women. What you are in the habit of paying 39c for SATURDAY 29c

WOMEN'S NIGHT ROBES, made from good quality cotton or nainsook, plain tucked or elaborately trimmed with lace or Hamburg. Regular 1.00 values. SATURDAY 79c

CREPE COMBINATIONS, the kind that do not need ironing. 1.00 grades .. 69c

COMBINATIONS, fine nainsook, drawers and cover, trimming of lace or Hamburg. 1.25 values 69c

FLANNEL PAJAMAS for children, 6 to 14 years old. Worth 1.00. SATURDAY 75c

FLANNEL SKIRTS for women 29c

Here's another lot of CORSETS in various makes—all this Fall's new models. Values up to 1.50..... SATURDAY 97c

BRASSIERES. Hamburg trimmed back and front—Hooks at front or across back ..... SATURDAY only 23c

LITTLE BEAUTY WAISTS for children 5 to 14 years. It's a new price for SATURDAY 21c

Children's Hamburg Trimmed Muslin Night Robes..... SATURDAY 39c

SUEDE GLOVES. The washable kind in white or gray, pair 50c

CHRISTMAS NECKWEAR. Every piece in an individual box. Hundreds and hundreds to select from. Bows, Jabots, Stocks, Fichus, Collars and Collar and Cuff Sets.

BUY WHILE THE ASSORTMENT IS BIG 25c to 1.50

LEATHER GOODS Christmas stock all in a section by itself (Near the door). Scores of new styles in Hand Bags, Pocket Books and Bill Folds, many of which are only shown in Newport at this store.

M. J. DORAN CO. The Lappin Store. 147 Thames St.

The VANDERBILT HOTEL

34th ST. EAST AT PARK AVE., NEW YORK. Subway Entrance

"An hotel of distinction with moderate charges"

Within five minutes of principal railway terminals. Situation ideal

TARIFF:

Single rooms	per day—$3, $4, $5, $6
Double rooms	$5, $6, $7, $8
Double bedrooms, boudoir dressing-room and bath	$8, $10, $12
Suites—Parlor, bedroom and bath	$10, $12, $15

Each room with bath

Walton H. Marshall Manager

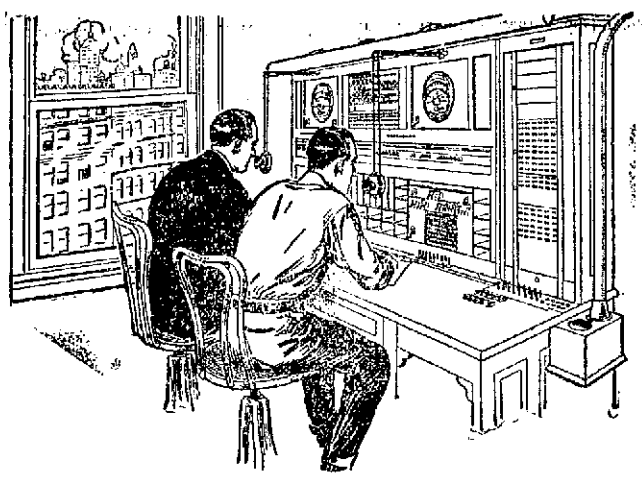

VIGILANCE FOR GOOD SERVICE.

EVERY Bell Telephone exchange has its wire chief. He is unknown to the subscriber, but his important task is to see that the talk tracks, both inside and outside the exchange, are kept constantly in good working order. Day and night, the work of testing the lines and apparatus goes on. Complaints are promptly followed up and breaks are often repaired before the subscriber knows of the trouble or is inconvenienced.

The constant vigilance of the wire chiefs keeps the 14,000,000 miles of talk tracks and the intricate central office equipment of the Bell system in readiness for instant service.

Every Bell Telephone is a Long Distance Station

Providence Telephone Company,

Contract Dept., 142 Spring Street.

Make Your Christmas Gifts Practical.

You have a friend who enjoys good coffee. Give him a Universal Percolator. Whether heated by the stove, an alcohol lamp or by electricity the principal is just the same. Cold water pumping through the coffee, gradually growing warmer, until reaching the boiling point, when it is ready to serve. All the delicious aroma is preserved and none of the injurious tannic acid formed.

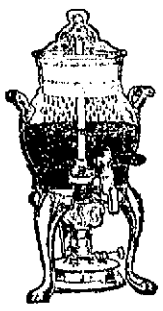

Copper, Nickled Plated and Aluminum, all sizes, $2.25 to $10.00.

Complete assortment of Universal specialties.

WM. B. SCOTT & CO.

HOTELS AND RESTAURANTS.

STOP AT THE HOTEL NEW RICHMOND

17th and H. Streets (near White House) Washington, D. C.

J. V. JORDAN, Prop.

Clifton House.

115 Bellevue Avenue.

AMERICAN and EUROPEAN PLAN.

Tel. 9806.

C. O. BERGHMANN, Prop.

PERRY HOUSE.

European Plan Only.

—Restaurant Strictly First Class.—

Open from 6 A. M. to 8 P. M.

DWYER & PURCELL PROPRIETORS

ECZEMA SPREAD TO FACE AND NECK

And Ears. Itched and Burned So Scratching Made Sores. Great Disfigurement and Pain. Cuticura Soap and Ointment Cured.

R. F. D. No. 2, Enosburg Falls, Vt.—"My eczema began by a pimple on my chin. It then spread to my face and neck and ears. The pimples were small and they festered. The eczema itched and burned so I scratched and it made raw sores. On account of the irritation I could not sleep much. It caused great disfigurement and it caused pain.

"I underwent two treatments but they failed to help me so I took two bottles of blood purifier but got no help. The trouble had lasted about two months. I then thought I would try Cuticura Soap and Ointment. After using the Cuticura Soap and Ointment a week my eczema began to heal. I washed the eczema with the Cuticura Soap and then put on the Cuticura Ointment. One cake of Cuticura Soap and one box of Cuticura Ointment cured me and at the end of five weeks I did not have a scar." (Signed) Miss Mabel Gillman, May 2, 1913.

It costs nothing to learn how pure, sweet, effective and satisfying Cuticura Soap and Ointment are in the treatment of poor complexions, red, rough hands, itching scalps, dandruff, dry, thin and falling hair, because you need not buy them until you try them. Cuticura Soap 25c. and Cuticura Ointment 50c. are sold everywhere. Liberal sample of each mailed free, with 32-p. Skin Book. Address post-card "Cuticura, Dept. T, Boston."

Men who shave and shampoo with Cuticura Soap will find it best for skin and scalp.

NOTICE.

Cold weather will soon be here; so get ready by having your furnace cleaned, repaired, new piped. Also stove repairs for any make stove; or does your tin roof leak? What about the leaders and gutters? Are they in good condition? If not call at

THE RED KEY STORE,

106 Broadway, Opp. New St. Joseph's Church. Tel. 981.

Our prices are low, our work guaranteed.

Agents for Bay State Stove & Ranges.

THE NEWPORT JOURNAL AND WEEKLY NEWS.

TRAVELLERS' DIRECTORY.

THE NEW ENGLAND STEAMSHIP CO. TO NEW YORK

Fall River Line.

STEAMERS COMMONWEALTH AND PRISCILLA

Lv. Long Wharf, Newport, daily at 9:15 P. M., due New York 7:00 A. M.

Meal service a la carte.

Orchestra on each.

Wickford Line.

STEAMER GENERAL

Lv. NEWPORT, LONG WHARF. (Week Days Only.)

Lv. Newport (L'g wh)	Due New York (G. C. Ter.)	Lv. New York (L'g wh)	Due Newport (G. C. Ter.)
10:00 a.m.	4:00 p.m.	12:00 n't.	7:05 a.m.
1:05 p.m.	7:00 p.m.	4:45 a.m.	12:50 noon
4:05 p.m.	11:30 p.m.	10:02 a.m.	3:55 p.m.
7:15 p.m.	*d7 p.m.	1:02 p.m.	6:45 p.m.

*Except Mondays.

d New London (Norwich Line).

Tickets, etc., at City ticket office, 320 Thames St., and at Wharf office.

C. C. Gardner, Agent, Newport, R. I.

SHORT LINE —TO— PROVIDENCE —VIA— NEWPORT & PROVIDENCE RAILWAY

In effect Sept. 15, 1913.

A car will leave Washington Square Week Days at 7:40 a. m. making a close connection through to Providence by the way of Bristol, arriving at Union Station, Providence, at 9:30 a. m. The other trips through the day will remain the same, leaving Newport at 50 minutes past the hour until 5:50 p. m. SUNDAYS connecting through to Providence leaving Newport each hour from 8:50 a. m. to 7:50 p. m.

G. W. TOWLE, Superintendent.

JAMESTOWN & NEWPORT FERRY CO.

FOOT OF MILL STREET, In Effect Sept. 8, 1913.

Subject to Change Without Notice. Connecting with Sea View R. R., to Narragansett Pier, Wakefield, Wickford, East Greenwich, Rocky Point and Providence.

Leave Newport for Jamestown and Saunderstown ac 6:30, fa 7:30, a 8:50 (mail), 9:50, a 10:50 (mail), a11:50 a. m. 12:50, a1:50, a2:50 (mail), a3:16, ab5:10 (mail), 6:10, c7:30, d9:10, d11:00 p. m.

Leave Jamestown for Newport c6:00, :00, 8:20 (mail), 9:20, 10:20, 11:20, a. m. 12:20 (mail), 1:20, 2:20 (mail), 3:40, 4:40, 5:40 (mail), c7:00, d8:20, d10:00 p.m.

a Connects for Saunderstown.
b Last trip to Saunderstown.
c Omitted Sunday.
d Saturday nights only.
f Sunday only.

Leave West Jamestown for Saunderstown c7:10, f8:10, 9:20, 11:20 a. m. 12:40, 2:40, 3:40, c5:10, 6:20 p. m.

Leave Saunderstown for West Jamestown c7:40, f8:40, 9:40, 11:40 a. m. 12:40, 2:40, 3:40, c5:10 6:20 p. m.

e Last trip through to Newport Sunday.

N. H. N. H. H. R. R. Office on Jamestown Wharf. Close at 7 P. M. Telephone 7007. Tickets and Staterooms to all points.

WILLIAM E. GILL, General Manager.

Prov. Fall River & Newport S. B. Co. Str. leaves Newport for PROVIDENCE Week Days 8:30 a. m. Returning leaves Providence 4 p. m. Conanicut and Prudence Saturdays only.

H. E. WINDSOR, Supt.

Steamer New Shoreham (Long Wharf.)

Leave for Block Island 11:15 a. m. leave for Providence 5:00 p. m.

THE MUENCHINGER-KING HOTEL BELLEVUE AVENUE.

CHEAP POWER

"All that glitters is not Gold"—'tis likewise with some so-called cheap power.

The only really cheap power is ELECTRIC POWER, because all the electric power you buy goes direct to your machines.

G. E. Electric Motors are great power savers.

Our current is "on" for everybody every minute of the year—only a turn of a switch and our Power is on for you.

BAY STATE STREET RAILWAY CO.,

ILLUMINATING DEPARTMENT

449-455 Thames Street.

Tel. 28.

THE NEWPORT JOURNAL AND WEEKLY NEWS

Is Especially Adapted for Mailing.

TABS OUTSCORE TWICE.

Favorites of Fall River Easily Defeated in Thursday's Basket Ball.

The Favorites of Fall River proved to be easy for the Father Mathew Total Abstinence Society basket ball team in their first game of the season Thursday evening at the Father Mathew hall, when the "Spindle City" team was defeated 60-14. The Tabs had their substitute team in the afternoon contest, and therefore had a little more difficulty defeating the visitors, 44-34. Both games were marked by the team work, which was unusually good for this time of the year. After each game there was dancing.

The afternoon game was close all the way. The Tabs took a spurt towards the close of the first half and led when time was called, 26-18. The second half of this game was the most stubbornly contested of the day, but the Father Mathews succeeded in outscoring the Favoritees by one basket, and winning the game, 44-34. McCarthy was high scorer.

The line-up and summary of the afternoon game:

F. M. T. A. S.	Favorites
McCarthy, r. f.	l. g., Demo
Nolan, l. f.	r. g., Ford
Mooney, c.	c., Barrett
McGrath, r. g.	l. f., W. McGrath
Hussey, l. g.	r. f., Robinson

Score, F. M. T. A. S. 44, Favorites 34. Goals from floor—McCarthy 8, Nolan 7, McGrath 5, Hussey, Robinson 5, Barrett 4, Ford 3, W. McGrath 3, Demo 2. Referee, Kenney. Time, 15-minute halves.

As in the afternoon game the contest in the evening was void of many fouls, both teams playing the ball hard but clean. The Tabs with their regular line-up easily walked away from the Favorites, and the goals were dropped in in rapid fashion. At half time the Father Mathews had a safe lead of 32-8. The Favorites were badly outplayed in the second half and their game slowed down, the Tabs outscoring them 38-6 in this period.

The line-up and summary of the evening game:

F. M. T. A. S.	Favorites
Nolan, l. f.	r. g., Ford
McCarthy, r. f.	l. g., Demo
McGrath, c.	c., Barrett
Horgan, l. g.	r. f., Robinson
Halley, r. g.	l. f., W. McGrath

Score, F. M. T. A. S., 60, Favorites 14. Goals from floor—R. McGrath 12, Nolan 6, McCarthy 6, Halley 3, Horgan 2, Robinson 3, Barrett 3, Demo. Referee—Kenney. Time—20-minute halves.

The Training Station basket ball team defeated the Reading Athletic Club at the Station Thursday afternoon, with a score of 11 to 5. The game was marked by extremely rough play on both sides and resembled a football game. This is the second game the Station has played this season and won, the first being with the Shamrocks.

SEVERAL WEDDINGS.

The Brown-Peterson, Sibley-Hanson and Barker-Johnson Nuptials.

The marriage of Miss Bessie Holland Brown, elder daughter of Mrs. Edward G. Brown, to Mr. Peter Peterson took place Wednesday evening at the home of the bride on Thames street. The ceremony performed by Rev. Stanley C. Hughes, rector of Trinity Church, was witnessed by the members of the families of the bride and groom and a few intimate friends.

The bride was attended by her sister, Mrs. Clairmont L. Grinnell of Wynnewood, Pa., as matron of honor and by Miss Grace Peterson and Miss Gustava Stenholm as bridesmaids. She wore a gown of white crepe de chine and the attendants wore white messaline gowns, all carrying baskets of flowers. The bride was given away by her mother. The groom was attended by Mr. Clairmont L. Grinnell and Messrs. Horace B. Holland of Providence and Norman F. Fludder, B. Newton Holland and Robert Holland of this city. Mr. C. Leroy Grinnell played the Lohengrin wedding march as the bridal party entered the music room for the ceremony.

After an informal reception Mr. and Mrs. Peterson left for Boston for their wedding trip.

Miss Helen M. Sibley, who has taught at the Oliphant School in Middletown as principal since September 1910, completed her duties Wednesday, her resignation having been accepted. Thanksgiving day, at noon, at the home of Mrs. Almy, on Channing street, with whom she has been living the past year and a half, she was united in marriage to Mr. Charles Hanson of Centre Harbor, N. H. The simple service was performed by Rev. N. J. Sproul of the First Presbyterian Church.

Mr. and Mrs. Hanson left on the New York boat Thursday evening on a short wedding trip, which will include Niagara Falls. They are to reside at Centre Harbor, where the groom is engaged in the lumber business. The bride received several pieces of silver from her school class as a whole, from her last year's ninth grade children, and from individual members; also a number of gifts in china, glass and linen from parents of her children, and some of her associate teachers.

Thanksgiving evening at St. Joseph's rectory Miss Isabelle Frances Barker, daughter of Mr. and Mrs. Isaac W. Barker, and Mr. Louis Hobnson were united in marriage by Rev. Father Higney. The bride was attended by her sister, Ethel, and the best man was Mr. Joseph Dennis. The bride looked exceedingly well in a cerise suit with hat to match and carried a bouquet of lilies of the valley. The bridesmaid wore a gown of blue charmeuse and carried carnations.

Following the ceromony a reception was held at the home of the bride's parents, 110 Thames street, where a large number of young friends of the couple gathered and gave them a big send-off when they left for the New York boat for a honeymoon trip.

The groom is a member of the Naval Reserves, is employed at Kalkman's pharmacy and was formerly at the Torpedo Station, all his associates remembering him. There were many handsome and useful presents from friends generally.

HIGH SCHOOL HOLDS ITS OWN.

[Continued from Second Page.]

held the picked team called the Kingston Athletic Club, from the Rhode Island State College, to a 17-7 score at Wellington Park in the afternoon, in the first game the Reserves have lost this season. The college players had more individual stars than the Reserves, but the latter partly offset this by team work and a fairly strong defensive line, which held especially well a number of times.

The Reserves made an excellent start, completely out-playing their opponents in the first period. The brilliant work of Sullivan, the Kingston quarter back, soon put his team in the running again, and with a series of well directed line plunges they scored two touchdowns. Sullivan added to his team's score by drop kicking one over from the 20-yard line in the final period.

After Kingston had kicked off the Reserves rushed up the field by a number of surprisingly good plunges, and the ball was brought to within a yard of the Kingston goal before they were held. The visitors rushed the ball back to their own 30-yard line, where M. Price fumbled and Williams took the ball and made the Reserves' touchdown. Carr kicked the goal.

Kingston kicked off again, and kept the ball in the Reserves' territory for the remainder of the period. Carr kicked outside as the period ended.

LeBouef and M. Price carried the ball forward for Kingston until Price went over for a touchdown. Sullivan tied the score when he kicked the goal. In this period Conyers was badly injured, his place being filled by Webb, while Harold Dillon went in at right end.

The individual playing of Sullivan featured the work in the third period. After Kingston had again kicked off the Naval Reserves were soon forced to kick back, Sullivan receiving the ball with little or no interference before him. In a squirming, twisting, dodging run he carried it back 60 yards, for the feature play of the game. Sullivan was heartily applauded for this brilliant play. After two ineffective rushes Sullivan slipped through centre on a quarter-back run, and ran 30 yards for the second Kingston touchdown. His try for goal was again successful.

Kingston received the ball on a fumble after the kick-off, and again resorted the line-plunging game, time being called with the ball in the Kingston team's possession 10 yards from the Reserves' goal line. The Reserves rallied in their best fashion at this point and threw the Kingston runners for losses in three attempts at the line. Sullivan dropped back to the 20-yard line, drop-kicking the ball over in neat fashion. Neither team threatened again in this period.

The Naval Reserves used more open plays than did the Kingston Athletics, but their forward passes were not so successful as usual. Their line did well, considering that it was against a heavier one, made up of experienced college players, while the back field showed its mettle in boring through the Kingston line for long gains.

Sullivan was easily the star of the game, scoring 14 of his team's points, and speeding through the Reserve team for repeated gains. His work at quarter back was the best seen here this fall. LeBouef and M. Price's line plunging was also good.

The line-up and summary follow:

Kingston.	Reserves.
Hanlin, l. e.	r. e., Horgan
L. Ebbs, l. t.	r. t., Hussey
Short, l. g.	r g., Stevens
Freeman, c.	c., Fitzpatrick
W. Price, r. g.	l. g., Voigt
Brigham, r. t.	l. t., Reynolds
Webb, Dillon, r. e.	l. e., Nolan
Sullivan, q. b.	q. b., Carr
M. Price, r. h. b.	l. h. b., Williams
Conyers, Webb, l. h. b.	r. h. b., Finnegan
LeBouef, f. b.	f. b., Halley

Score—Kingston Athletic Club 17, Naval Reserves 7. Touchdowns—Williams; M. Price, Sullivan. Goals from touchdowns—Carr; Sullivan 2. Goal from field—Sullivan. Referee—McManus. Umpire—Jemail. Head Linesman—R. O'Connell. Time—12-minute quarters.

The Fort Greble team defeated, 13 to 6, the Pawtuxet Athletic Club eleven at Providence Thursday. Fort Greble was out for revenge, as this was the second encounter of the year between the two, and they were defeated in the previous game, Pawtuxet scoring one touchdown. The Greble team presented a much stronger line-up and gave proof that since the last meeting hard practice had been had, thereby greatly perfecting many trick plays and fine interference work. The visitors worked the forward pass for long gains time and again, while Pautuxet made but one successfully, netting 12 yards. The line-up was as follows:

Fort Greble	Pawtuxet A. C.
Tomlinson, r. e.	l. e., Scribner, McCloud
Ferguson, r t.	l. t., Gore
Munsey, r. g.	l. g., Coroy, Babbington, McDevitt
Shirley, c.	c., Crandall
Brown, l. g.	r. g., Barker, Zetterstrom
Herring, l. t.	r. t., Jordan
Czarneswski l. e.	r. e., Silva
Daiglish, q. b.	q. b., Martin
Warricks, r. h. b.	r. h. b., Laight
Beatty, l. h. b.	l. h. b., Miller, Rogers
Champion, f. b.	f. b., Tingley

Score—Fort Greble 13, Pawtuxet 6. Touchdowns—Beatty 2; Barker. Goal from touchdown—Daiglish. Referee—R. Kelley, Pawtuxet. Umpire—Elkey, Fort Greble. Head linesman—Kelley, Pawtuxet. Linesman Cunnington, Fort Greble; Fusco, Pawtuxet. Timers—Murphy, Pawtuxet; Nestor, Fort Greble. Time—15-minute periods.

THE BIBLE OUTPUT.

Scriptures Outrank All Other Books as Sellers.

[Rochester Democrat and Chronicle.]

Rev. Dr. William Ingraham Haven, corresponding secretary of the American Bible Society, has sent out a circular giving some interesting statistics regarding the number of copies of the Scriptures issued during the past year.

It appears from this summary that the year's output of Bibles by the British and Foreign Bible Society numbered 7,889,000 volumes. The Bible Society of Scotland, for the last year of record, circulated 2,379,000 volumes. The issues of the American Bible Society for the same period numbered 4,049,610, making a grand total of copies of the Bible of 14,308,595. To this enormous number may be added the circulation by the Continental Bible societies, the statistics of which have not yet been published.

Nor do these figures by any means represent the entire number of Bibles issued during the year of record. The commercial circulation of the Scriptures by the great Bible presses—Oxford, Nelson & Sons, the International and others—must be added. These figures abundantly indicate that the Bible outranks all other books as a seller, although millions of copies are given out annually by the Bible societies, literally without money and without price.

BUNGALOW OR COTTAGE DESIGN.

Design 762, by Glenn L. Saxton, Architect, Minneapolis, Minn.

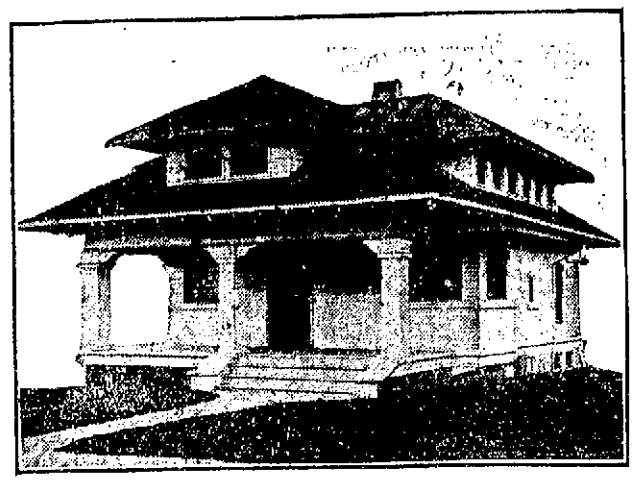

PERSPECTIVE VIEW—FROM A PHOTOGRAPH.

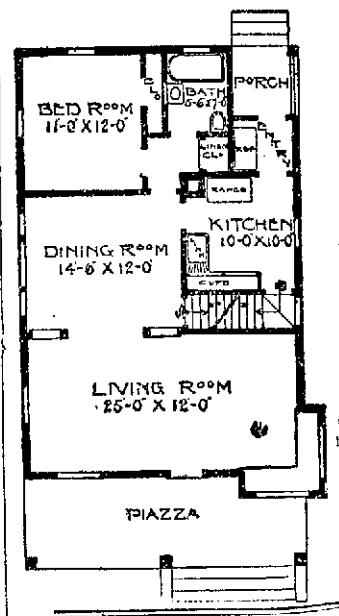

For a story-and-a-half bungalow this plan makes a complete home. Living room across the entire front, with seats built in a bow window at corner, as shown by the floor plan. Dining room and kitchen well arranged. Bedroom and bathroom in the first story. Space in the second story for three chambers. There is a basement under the entire house. First story, 9 feet; second story, 8 feet. Size, 26 feet wide and 38 feet deep. First story finished throughout in birch or red oak, with birch or maple floors.

MANY NOVEL COSTUMES.

Prizes for the Most Original at Moose Masquerade Ball.

Many novel and handsome costumes were worn at the first Moose masquerade ball at Masonic hall Thanksgiving eve, Mayor MacLeod and Aldermen Frank J. Hughes and Joseph J. Kirby selecting the winners of the ten-dollar gold pieces only after a long debate. More than half the dancers were in costume, and with the brilliant decorations used for the electricians' ball the scene was one of more than ordinary beauty.

The grand march was started at 10:30, and the judges began to choose the best looking or most novel couples. In the first selection about 30 survived the inspection, and soon the winners were chosen, Mayor MacLeod making an appropriate remark about each. George Bailey, attired as a Zulu chief, was a unanimous choice for one of the prizes; Daniel J. O'Connell as a Mexican Peon captured the most beautiful men's costume; Miss Marie Nelson, strikingly dressed as a Colonial soldier, won the women's prettiest costume prize, while Mrs. B. Devlin, dressed in a Moose costume, took the gold piece for the women's original costume.

The committee provided pretty programs with 24 dances. Sam Vetters was floor director, and on the committee of arrangements were J. H. Reuter, chairman; William Goodman, secretary; Henry Lynch, Charles H. Sullivan and Charles Brice. The aids were Dr. F. Wellington Putnam, Thomas F. Reagan, James J. O'Connell, Hector Renaud, Dr. M. J. Butler, Frank Thornton, H. Burdick, Frank Collins and H. Rathcamp.

THE NEW AEROBOAT.

Wright Craft Creates Sport Which Will Awaken Interest in Aviation.

The new Wright aeroboat made its first appearance recently on the Miami river near Dayton, Ohio. Under the expert hands of Mr. Orville Wright, who has been flying the craft, it showed higher efficiency and stability than had previously been attained with this type of craft. With only a 60-horse power engine, the aeroboat demonstrated its ability to lift three or four persons, and showed a speed of nearly 60 miles an hour. In numerous flights up and down the river, both in winds and in calm, the new aeroboat surprised spectators by the ease with which it rose from the water in a short run of only a few hundred feet.

The hull of the new craft is made of metal and contains the engine and seats for the passengers. Contrary to former practice the engine is placed low and the seats high, both being much better protected from spray and waves in this manner.

To lift two persons at a speed of about 60 miles an hour it was necessary during the last season to equip these boats like flying machines with engines of almost 100-horse power, and a considerable advance has been attained in the development of the aeroboat by the new Wright type in that the power required to accomplish the same result is practically halved. This is due entirely to various novel features in the design and construction of the boat hull and the aeroplane wings.

A convenient starting crank is fitted back of the seat, and the craft flown by Mr. Wright, equipped with anchor, whistle, lights and other pharaphernalia, shows the tendency in these craft more and more to approach standard boat lines. Experts predict that next season aeroboats will gain tremendous popularity and that a new sport has been founded which will greatly awaken interest in aviation throughout the country.

One of the first Thanksgiving gifts of the season by a corporation will be made by the New York City Railways Company December 1, when the wife of every married employe who has been in the service for one month or over will receive a pass good on all the system's lines.

ADMIRAL DEWEY'S SHIPS.

Vessels to be Assembled for Opening Day of Panama-Pacific Exposition.

It is planned to assemble all of Admiral Dewey's ship which took part in the battle of Manila bay, May 1, 1898, in San Francisco for the opening day of the Panama-Pacific international exposition of 1915. Six vessels took part in that battle, the flagship Olympia, Captain Charles V. Gridley; Boston, Captain Frank Wildes; Raleigh, Captain Joseph B. Coghlan; Baltimore, Captain Nehemiah M. Dyer; Concord, Commander Asa Walker, and Petrel, Commander Edward P. Wood. Revenue cutter McCulloch, with Lieutenant William P. Elliot, U. S. N., in command, was held in reserve. Collier Nanshan, Lieutenant Ben W. Hodges in command, and the supply vessel Zafiro, commanded by Ensign Henry A. Pierson, were also present.

Captain Gridley, Captain Wildes, Captain Coghlan, Captain Dyer, Commander Wood, Lieutenant Elliott and Lieutenant Hodges are dead; Commander Walker is a rear admiral on the retired list, while Ensign Pierson is a commander on the retired list. All the vessels, with the exception of the Olympia, Baltimore and Petrel, are in Pacific waters. The Olympia is used as a barracks for torpedo men at the Charleston yard; the Boston has been loaned to the Oregon naval militia; the Raleigh is in the Pacific reserve fleet; the Baltimore is out of commission at Charleston; the Concord is with the naval militia of Washington, while the Petrel is at Santo Domingo. The McCulloch is at present at San Francisco, while the Nanshan is at Guaymas, Mexico. The Zafiro is not now on the naval list.

Are you ready to Carve that Turkey!
A SET OF
Landers Carvers
is what you really need.
Let us show you why.
S.W. COGGESHALL,
201 Thames

THE NEWPORT JOURNAL AND WEEKLY NEWS. Is Especially Adapted for Mailing.

DRINK HABIT
RELIABLE HOME TREATMENT
The ORRINE treatment for the Drink Habit can be used with absolute confidence. It destroys all desire for whisky, beer or other alcoholic stimulants. Thousands have successfully used it and have been restored to lives of sobriety and usefulness. Can be given secretly.
ORRINE is prepared in two forms: No. 1, secret treatment, a powder, absolutely tasteless and odorless, given secretly in food or drink; ORRINE No. 2, in pill form, is for those who desire to take voluntary treatment.
If you fail to get results from ORRINE after a trial your money will be refunded. Costs only $1.00 per box. Ask for free booklet telling all about ORRINE.
H. A. KALKMAN'S PHARMACY, 475 Thames Street.

There's a New One Here in Men's OVERCOATS
The famous English Coat, called the Balmacaan—and it's a swell style. At $18, $20 and $22 you can certainly choose a fine grade of tailoring and designing.
Chinchillas.....
Are Just as Popular.
And Talbot tailoring means that you can buy here at a straight saving. No matter what kind of a coat, look here and compare.
$15 is a leader price.
IN OUR Boys' Shop YOU WILL FIND
SUITS, OVERCOATS,
Mackinaws, Reefers, Gloves, Sweaters, Caps, Ties, Underwear and Stockings.
TALBOT CO.,
OPP. GOVERNMENT LANDING.
Agents "Mark-Cross" and Fownes Gloves.

Something New. Pistol Flashlights.
Also a complete line of flashlights from 85c to $3 and Ever-Ready Tungsten Flashlight Batteries.
Photo and Typewriter Supplies.
GEORGE H. CHASE, 33 Broadway

NEW AND COMPLETE LINE OF
Street and Stable Blankets.
LARGE ASSORTMENT, LOWEST PRICES
R. G. Biesel.
Phone 383 256 Thames St.
THE HARNESS & TRUNK STORE.
THE NEWPORT JOURNAL AND WEEKLY NEWS Is Especially Adapted for Mailing.

REMOVAL NOTICE.
On and after this date we will be located in our new store, cor. Spring and Stone Sts.
HAYMAN & NASON,
Painters and Decorators.
Telephone. July 15, 1913
MORGAN BROTHERS.
Contractors and Builders.
All kinds of Mason Work, Brick Laying, Plastering, etc., at short notice and lowest prices.
6 DEAN AVENUE.
Telephone 2462.

DRUGGISTS.
Moth Itch LOTION
—FOR—
Moth Itch, Insect Bites, Poison Ivy, Rash
And other inflamed and irritated conditions of the skin as
Hives, Heat Rash, Sunburn, etc.
Twenty-Five Cents the Bottle
CHARLES M. COLE,
Registered Pharmacist.
202 THAMES STREET.
NEWPORT, R. I.

USE DOWNING'S
QUININE HAIR TONIC.
An elegant Toilet Preparation for preserving, restoring and beautifying the Hair, rendering it soft and glossy, relieving all diseases of the scalp. Free from all irritating matter, it softens the hair when hard or dry—acting upon the roots. Keeps the scalp in a healthy condition.
PREPARED ONLY BY
DOWNING BROTHERS,
PHARMACISTS,
42 and 44 Broadway.

Stoves, Stoves, Stoves.
We have an assortment of Heaters, Parlor Oaks, Cylinders and Cast Iron at lowest prices from $3.00 up.
Oil Heaters from $2.75 up.
Gas Radiators from $2 up.
Our Glendale Gem Range is a beauty, fully guaranteed. See it before you buy and save money.
THE I. X. L. CO.,
124 and 126 Broadway.
Tel. 1606.

OUR DISPLAY
Includes so many attractive, yet inexpensive trifles that would add just the right touch of ornamentation or distinctive finish to your appearance.
OUR UP-TO-DATE JEWELRY
Stock chosen to satisfy those whose incomes are limited as well as those who do not have to count the cost.
There are many suggestions here just now for Wedding and other gifts.
SIMPSON,
32 Franklin Street.
Phone 2757.

WOOLEN GOODS AND REMNANTS
Of Woolen Goods of Every Description
For Men, Women and Children
At Our City Office at
Same Price as if Bought at the Mill

LADIES
WE CAN SHOW YOU MORE
CLOAKINGS
Than All the Stores in Providence put together
Coats Sold for $12 to $18
You Can Buy the Cloth from us
And they will cost you less than $9, made up
Coats costing $25 to $40
Will cost less than $15, made up
AT OUR CITY STORE
Directly Opposite Union Station 75 Exchange Place PROVIDENCE, R. I.
BALSTONE MILLS CO.

The Johns-Manville Asbestos Shingles.
FOR SALE BY
WM. H. CRAIG,
NEWPORT AGENT. 6 Tilley Ave. Tel. 1613
THE NEWPORT JOURNAL and Weekly News. Is especially adapted for mailing.

DREADNOUGHTS OF SEVEN NATIONS.

The Mediterranean a Seeming Centre of Interest for Naval World.

Battleship Assemblage from America and Other Countries Demonstrates Value of Long Cruises.

[Correspondence of New York Herald.]

With the arrival in the Mediterranean of nine battleships of the United States Atlantic fleet there is a remarkable and, in recent years, an unparalleled display of battleship strength in that sea. The dreadnoughts of seven navies are at different places between Gibraltar and Port Said. It is a recognition of the value of the sea training afforded by long cruises that has brought these modern vessels together in the Mediterranean at the present time.

Since the American fleet made its famous cruise in 1907-09 the naval authorities of other nations seem to have grasped the significance of the effect of such a voyage on the personnel. To a larger extent than ever before fleets and squadrons of large ships now cruise in company to places far distant from their regular bases, from which they are absent for weeks at a time. The spells of sea cruising afford opportunities for training and experience for the officers and men such as are denied when the ships spend most of the week in harbor. From another standpoint, voyages to foreign places increase the knowledge and broaden the outlook of the seamen and form a pleasant change from the ordinary routine of service.

A division of the British home fleet is at this moment engaged in a two months' cruise to the Mediterranean under Vice Admiral Sir Stanley Colville. In Germany there was the usual summer cruise of the high sea fleet to Norway in July and August, affording a period of preparation for the more strenuous autumn maneuvres, and a small squadron of two battleships and a cruiser is about to make a long cruise to West Africa and South America. The second squadron of the French fleet, based on Toulon, left the Mediterranean for a two months' cruise into the Atlantic and the English channel from August to October. And then the Russian fleet in the Baltic has been making a training cruise in the channel and the Atlantic, calling at British and French ports. These voyages show that European fleets, if not to the same extent, are following the American example.

It would be interesting if all the dreadnoughts now in commission in the Mediterranean could be brought together, for they would represent no fewer than seven navies. Great Britain would be able to contribute eight battleships and battle cruisers, the United States nine battleships, France battleships Courbet and Jean Bart, Italy battleship Dante Alighieri, Austria the Virtus Curtis, Spain the Espana and Germany battle cruiser Goeben, which has been in the middle sea since the crisis at Constantinople a year ago. It seems doubtful, however, if the Americans vessels will come across more than one or two of these 23 dreadnoughts during their calls at Marseilles, Villefranche, Naples and Genoa.

Examining for a moment the different types of these dreadnoughts, it will be noticed that the Arkansas and Wyoming, of the American fleet, of 26,000 tons, are the heaviest vessels, the French vessels coming next with a displacement of 23,035 tons, followed by the Italian and the Austrian vessels of about 20,000 tons. The dreadnoughts of these four navies have similar main armaments of twelve 12-inch guns. Thus they are more powerful as well as larger than the British dreadnoughts now at Malta, which range from 17,900 to 19,250 tons and carry ten 12-inch guns. Allowance, however, must be made for the difference in age, the British vessels being the oldest of their class, completed between 1906 and 1910, whereas the other ships are the latest additions to their respective fleets.

Accordingly, therefore, the Mediterranean would seem to be the centre of interest for the naval world. Certainly it must be many years since so many modern vessels of so many navies were present in its blue waters.

AN OVER-WORKED TRIBUNAL.

Interstate Commerce Commission Considering Railroad Freight Rates.

[Boston Transcript.]

Among the over-worked tribunals of the country the Interstate Commerce Commission appears to be conspicuous. It proposes to enter upon deliberate consideration of the petition of the Eastern railroads for the privilege of raising their freight rates five per cent. It will cost considerable money and time to reach a conclusion. In fact, it is stated that a decision cannot be reached before next September, nearly a year hence. When a finding is reached by an arbitration board in the matter of increasing wages it covers delay in making such increase retroactive, that is by dating it back to the time when the board began its labors, instead of starting in upon the new rate when it concluded them. But should the commission grant the prayer of the roads, it can hardly follow that plan. For nearly a year, then, they must remain in doubt as to the action the commission will take, and should it be favorable they will have lost the benefits that would have accrued in the meantime.

The proposed five per cent increase is by no means extreme. It would hardly cover the increase in pay rolls and other operating expense that has become so formidable during the past two or three years, but it would materially help, and we do not think the public would question the justice of it. However conceited the commission's conclusion may be, we can hardly believe that any matter before it that deserves more prompt consideration than this. The railroads are more or less justified in feeling that in all recent dealings with authority, whether in the way of arbitration or regulation, they have been given the short end.

THE PANAMA-PACIFIC EXPOSITION IN MAKING.

[Hamilton M. Wright, in National Monthly.]

No one can imagine what a wonderful and stupendous affair the Panama Pacific international exposition, to open in San Francisco February 20, 1915, will be, for it will be unparalleled in magnitude and splendor.

Construction upon the exposition is far advanced. Thousands of men are at work. More than 40,000,000 feet of lumber are piled upon the grounds and steamers with lumber cargoes are arriving daily. Hundreds of teams are scattered over the site. The sounds of circular saw and steam hammer, the puffing of locomotives upon the exposition grounds just inside the Golden Gate, accompany the construction of the greatest universal exposition in history. Eleven of the vast exhibit palaces are under construction; one of the buildings, the service building, is completed and occupied. From the Golden Gate the colossal proportions of Machinery hall, the huge framework of which flanks the main group on the east, are evident at a distance of three miles.

LAST OF THE SHOGUNS.

Prince Tokugawa Was Only Link Between the Old and New Japan.

With the death of Prince Keiki Tokugawa, last of the shoguns, at Tokio, passed the surviving link between the old and the new Japan. Here was a man who gave up a sceptre of empire to become a citizen, whose magnanimous surrender of ancestral prestige for the sake of his country was but one more example of the capacity of his race for peaceful revolution. The last of the shoguns was a typical representative of a nation born without a pang. His presence in modern history was like the rise and reform of a Pharaoh from the sands of Egypt. Forty-five years ago this man was the arbiter of the entire Orient. To have looked into his face would have been a capital crime.

This circumstance alone would be sufficient to make Prince Keiki Tokugawa one of the most interesting historical characters of the modern world. In that physically diminutive figure, shrunken with age, but large in the melancholy marks of vanished splendor, was displayed the last extant symbol of what was once the most absolute rule on earth. It was of this man that the people used to say: "His will is law and his voice is thunder." But the man was left; and once stripped of the mediaeval trappings of the judicial jugglery and enforced usurpation, the shogun arose to the true spirit of his race, heard the cry of the people, descended to the level of the multitude, became one of them, a subject of the sovereign he once outshone, himself a partaker of the freedom he bestowed upon his country.

The shogunate, or military regency of the Japanese empire, was established in 1186, and Prince Keiki was the fifteenth in a line extending back nearly 700 years when he ascended to power in 1866 at the age of 29 years. Within a few months after his accession he was confronted with the national convulsion, originated several years before with the object of obliterating the regency and reinstating the imperial house to its rightful position. But for Tokugawa's enlightened conviction that the time had come for putting an end to the onerous dual system of authority, and his readiness to sacrifice a despotic power, the revolution could never have been consummated with so little bloodshed.

After the restoration he kept altogether aloof from politics and spent his time in shooting and manly sports. In 1902 he voluntarily resigned the title prince to his adopted son, Iyesato Tokugawa, but was granted independently the same title.

FILIPINO GOVERNMENT.

Land Administration in the Philippines Put Under Natives.

Dean C. Worcester, for 13 years secretary of the interior in the Philippine islands, has arrived at San Francisco. He resigned his post September 15 last. His successor has not yet been appointed. His arrival has been awaited with interest, as he is the first prominent Philippine official to reach this country since the induction of the new governor general, Francis Burton Harrison of New York, and the introduction of President Wilson's policy that whenever possible the Filipino is to be preferred to the American as an official.

Mr. Worcester said:

"I left Manila 14 days after the arrival there of Governor General Harrison and before he had time to go very far with the development of his policy. Within the brief time arrangements had been completed to dispense with the services of several of the most competent bureau chiefs and assistant chiefs of the insular government. The resignations of Captain Charles H. Sleeper, director of lands, and of Colonel Henry McCoy, insular collector of customs, were the first requested. The vacancy created by Captain Sleeper's removal was immediately filled by the appointment of Manuel Tinio, a bright young Filipino of good character but absolutely lacking in knowledge of public land matters and administrative experience which would fit him to conduct a business enterprise of anything approaching such very large dimensions.

"Heretofore the policy has been to give to the poor man—the poor Filipinos, who make up the bulk of the Christian population—and to the ignorant wild man as well, all possible assistance in securing homestead or free patents, or in purchasing the usually small tracts of land which they desire. It has been the hope of the government that the very large majority of the inhabitants would become land owners, so that some small proportion of the immense areas of such unoccupied public land might become privately owned and be made productive.

"Very many wealthy Filipinos who are large land owners dislike to have the less fortunate people secure land, preferring to keep them tenants, as this makes it possible to hold them in peonage, or a state closely approximating it. Captain Sleeper had generally interested himself in instructing the poor and ignorant as to their rights and in assisting them to assert those rights. By doing this he made himself very unpopular with the Filipino politicians, and a man of their own race will find it very hard to resist the pressure which will be brought to bear by the rich against the poor.

"The director of lands furthermore administers some $7,000,000 worth of so-called Friar lands, purchased by the insular government from religious corporations, in order that they may be resold to their occupants. All occupants have been given the opportunity to repurchase their holdings, and most have availed to do so, buying on the installment plan. Being Asiatics, and inclined to put things off, they need constant but kindly encouragement and stimulation, or they are liable to fall badly behind in their payments and get into serious trouble. In commenting upon his own appointment, Tinio said that he knew nothing about the work. John R. Wilson, assistant director of lands, has also resigned, and it is improbable that any competent person can be found for the salary of this position, to tell Tinio what to do."

Crawford Parlor Stoves

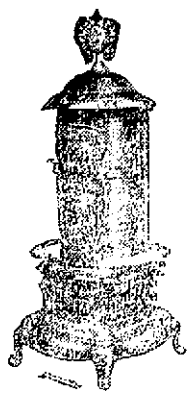

Crawford "Parlor"

"Crawford Parlor." A genuine indirect draft stove with full return flue; the smoke passes down between the firepot and the outside casing of the stove to a flue beneath the ashpan, thence up and out through the back smoke pipe to the chimney, giving more heat and burning less coal. The grate center slides forward for dumping. Large clinker door; wide, deep ashpan; dust damper; nickel rails removable. Four sizes.

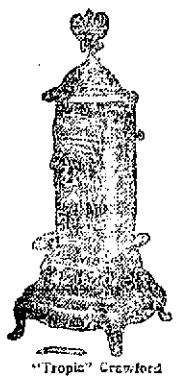

"Tropic" Crawford

"Tropic Crawford." With or without down draft back pipe. Draw center grate. Best stove made at the price. Nickel rails removable.

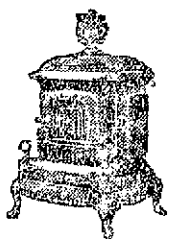

Crawford "Wood Parlor"

Crawford "Wood Parlor." In this new heating stove for wood the front door swings open to give the effect of a fire-place. By moving a slide in this door the fire can be seen without opening the door itself. The slide openings are protected by wire gauze. The main top swings to one side and underneath it is a large plate that lifts to admit large pieces of wood.

This stove is made in both direct and indirect draft styles. It is strongly made and very handsome. Three sizes, to burn 19, 22 or 25 inch lengths.

Walker & Pratt Mfg. Co., 31-35 Union St., Boston

For Sale by A. C. TITUS CO., Newport Agents.

GET TO THE CAUSE.

Newport People Are Learning the Way:

There is but little peace or comfort for the man or woman with a bad back. The distress begins in early morning—keeps up throughout the day. It's hard to get out of bed, it's torture to stoop or straighten. Plasters and liniments may relieve, but cannot cure if the cause is inside—the kidneys. When suffering so, use Dean's Kidney Pills, the tested and proven kidney remedy, used in kidney troubles for over 50 years. Dean's Kidney Pills are recommended by thousands for just such cases. Proof of their effectiveness in the testimony of this Newport resident.

F. Goudy, Long Wharf, Newport, R. I., says: "One of my family was exposed to changeable weather and whenever a cold was taken it settled on the kidneys. This made him stiff and lame across his back and he could hardly work. The kidney secretions were irregular in passage and highly colored, which we got at Hall & Lyon's Drug Faithful use of Dean's Kidney Pills, Store, has always relieved the pains and other ailments."

For sale by all dealers. Price 50 cents. Foster-Milburn Co., Buffalo, New York, sole agents for the United States.

Remember the name—Dean's—and take no other.

Have *your* way—
it's *your* money

When the just-as-good clerk attempts to slip over his unknown tooth paste on you, try this. Say to him: "This money is not real coin-of-the-realm, but it's—'just-as-good.'"

See the point? Be sure you get the *only* "acid-mouth" dentifrice—Pebeco Tooth Paste. Nothing else will do the great work of neutralizing "acid-mouth"—the great tooth destroyer.

Pebeco
Tooth Paste

is a triumph in tooth-saving. It saves the outside enamel—this is why Pebeco saves your teeth. The extra-large tube lasts twice as long. Besides, Pebeco does all that ordinary dentifrices do—cleans—whitens—polishes; and does all these things beautifully.

Ten-Day Trial Tube and Acid Test Papers to Test Your Mouth for Acid—Sent Free

LEHN & FINK
120 William Street New York

WATER.

Persons desirous of having water introduced into residences or places of business should make application at the office of the Newport Water Works, 5 and 7 Marlborough street. Office hours from 8 a. m. to 6 p. m.

Everything in Fuel.

For the Kitchen Stove,
For the Large Range,
For the Hot Water or
For Steam Heater or
For Open Fire-Place
We have the size and grade of COAL best adapted to your needs.
Well Screened and Carefully Delivered.

NEW RIVER
The best for Steam Purposes

PINNIGER & MANCHESTER CO
341 THAMES STREET.
Telephone 144.

Price of Coke

Prepared, delivered,
36 bushels $4.5
18 bushels 2.2

Common, delivered,
36 bushels $3.50
18 bushels 1.7

Price at Works,
Prepared .. 11c a bushe
Common .... 9c a bushe

NEWPORT GAS LIGHT CO.

Get Acquainted

PERSONALITY in building up and holding trade is a strong asset. Equally important are excellence of goods and equitable dealing. The three constitute a trinity that is invincible. They make a customer go out of his way to do business with the concern that has these qualities. They also tend to make him a continual advertiser of the concern's goods.

The small merchant should consider these points in connection with the greatly increased possibilities for trade which the parcel post has placed within his reach. He has now the facilities to get in touch with a great many more people than ever before and, at a low cost, for delivering goods which give him a distinct advantage over any one not in his locality. His success, as already pointed out, is simply a question of personality, goods, square dealing and advertising.

DON'T BE AFRAID
TO TOOT YOUR HORN!

THE NEWPORT JOURNAL
AND WEEKLY NEWS
Is Especially Adapted for Mailing.

INSTRUCTION.

NOTICE.

Class for the new dances will meet Fridays.
ODD FELLOWS' HALL
MR. AND MRS. JOHN DUGAN.

NICHOLAS DANCING ACADEMY
Open daily 11 a. m. to 11 p. m.
194 Thames Street.
Waltz and Two Step guaranteed for $5
CHILDREN'S CLASSES every Wednesday 4 to 6.
At Jamestown, St. James Manor, every Tuesday at 5 o'clock, beginning Oct. 21.
HALL FOR RENT.

Newport's
Real
Business College
Is open day and evening. You can enroll at any time and learn
BOOKKEEPING, SHORTHAND and TYPEWRITING,
Under expert instructors. Rates are low, the instruction is personal and of the highest character.

CHILDS BUSINESS COLLEGE,
Realty Bldg., Washington Square
NEWPORT. 5 YEARING TEACHERS EXPERIENC
C. H. CHILDS, PRINCIPAL.

Mrs. T. W. Freeborne,
228 SPRING STREET.
TEACHER OF PIANO.
Telephone 1537.

JIG SAW WOOD
—FOR—
CHRISTMAS WORK.
M. A. McCORMICK,
137 Bellevue Ave.
Tel. 1138.

RICHMOND ELECTRIC SUCTION CLEANER.

The Housekeeper's Best Friend. Easy to operate. The strength of a 10-year-old child is sufficient for the task. It removes every particle of dust and dirt, not only from the SURFACE, but also from the BODY of the fabric, and it does this without raising any dust. It thoroughly "RENOVATES" carpets, rugs, curtains and upholstered furniture without the necessity of removing them from the house and it does this so quickly, easily and well that to use it becomes a pleasure. Cost $65.00 complete with all the tools. Demonstration. Easy payments.

TEL. 971 W. A. MAHER, OPEN 13 Farewell St. EVENINGS.

HALLET & DAVIS PIANOS.

Established 1839.

A special line of cases, both walnut and mahogany, for the holiday trade.

Virtuelo Player Piano. The piano you play by instinct.

Low Prices. Easy Terms.

W. J. FITTON,
109 TOURO ST.
Open evenings till 8 P. M.

ELECTION WARRANT.

STATE OF RHODE ISLAND AND PROVIDENCE PLANTATIONS.

Newport, Sc. City of Newport.

WHEREAS, in accordance with the provisions of Section 29 of Chapter 1332 of The Public Laws passed April 19, 1905, and adopted June 6, 1906, the First Tuesday in December in every year is designated as the day for holding Ward and District Meetings in said City for the Election of City Officers, said Tuesday being the Second day of December, A. D. 1913.

WHEREFORE, the qualified electors of this city are hereby warned and notified to meet in their respective Ward and District Meetings on said Tuesday the Second day of December, A. D. 1913 at half past six o'clock in the morning at the following named places designated according to law, viz:—

In the First Ward, First Representative District, at the Ward and District Room in No. 2 Fire Station Building, Bridge Street.

In the First Ward, Second Representative District, Voting District No. 2 in the Ward and District Voting House, located in the street on the west side of West Broadway, south of Burnside avenue.

In the First Ward, Third Representative District, Voting District No. 3, in the Ward and District Voting House located in the street on the west side of West Broadway, just north of the corner of West Broadway and Marlborough street.

In the Second Ward, Second Representative District, Voting District No. 1 at the Ward and District Room in No. 4 Fire Station Building, Equality Park Place.

In the Second Ward, Third Representative District, Voting District No. 2, in the Ward and District Voting House located in the street on the north side of Calvert Street, just east of the corner of Calvert Street and Broadway.

In the Third Ward, Third Representative District, Voting District No. 1, at the Ward and District Room, in No. 1 Fire Station Building, Mill Street.

In the Third Ward, Fourth Representative District, Voting District No. 2, in the Ward and District Voting House located in the street on the North side of Pelham street, east of the corner of Spring and Pelham streets.

In the Fourth Ward, Fourth Representative District, Voting District No. 2, at Truck No. 2 Fire Station on Young street.

In the Fifth Ward, Fifth Representative District, at Hibernian Hall, Wellington Avenue (formerly Grace Chapel).

In the Fifth Ward, Fourth Representative District, Voting District No. 3 in the Ward and District Voting House, located in the street on the north side of Perry street, east of the corner of Spring and Perry streets.

And to give in their ballots as provided by law for one elector, of said City for Mayor to serve for one year from the first Monday in January next; for four members of the Public School Committee to serve for three years from said first Monday in January next, and for one member of the Public School Committee to serve for one year from said first Monday in January next to fill vacancy; and for Moderator and Clerk of their respective Wards and Districts to serve for the term as by law provided.

And said qualified electors who are entitled to vote upon any proposition to impose a tax or for the expenditure of money will give in their ballots for Mayor, Public School Committeemen, Moderators and Clerks as aforesaid; and for five Aldermen to serve for one year from the first Monday in January next, one from each ward of said City and for thirteen members of the Representative Council for each of the Wards of said City for the term of three years and for one member of the Representative Council from the First Ward for two years to fill vacancy; and for one member of the Representative Council from the Second Ward for one year and for one member of the Representative Council from the Second Ward for two years to fill vacancies; and for one member of the Representative Council from the Third Ward for one year and for one member of the Representative Council from the Third Ward for two years to fill vacancies; and for one member of the Representative Council from the Fourth Ward for one year and for one member of the Representative Council from the Fourth Ward for two years to fill vacancies; all of which members to the Representative Council shall reside in the wards from which they are elected; And to give in their ballots on the proposition "Shall the Board of Aldermen under the direction of the Representative Council be authorized to build a four room addition to the Coggeshall School at a sum not exceeding Thirty-five Thousand Dollars, to be derived from the sale of bonds of this city to be issued under the direction of the Representative Council, of such amounts, at such rate of interest, payable at such times and upon such terms as the said Representative Council shall prescribe?" And to give in their ballots on the proposition "Shall the Board of Aldermen under the direction of the Representative Council be authorized to purchase a site on Mary Street and to erect thereon a school building to replace the Clarke School at a sum not exceeding Ninety Thousand Dollars, to be derived from the sale of bonds of this city to be issued under the direction of the Representative Council, of such amounts, at such rate of interest, payable at such times and upon such terms as the said Representative Council shall prescribe?" And to give in their ballots on the proposition "Shall the Board of Aldermen under the direction of the Representative Council be authorized to purchase the Hazard Memorial School and 21,000 sq. feet of land surrounding same fronting on Touro Street, to replace the Clarke School at a sum not exceeding One Hundred Thousand Dollars, to be derived from the sale of bonds of this city to be issued under the direction of the Representative Council in such amounts and at such rate of interest, payable at such times and upon such terms as the said Representative Council shall prescribe?"

Said Ward and District Meetings according to law, shall be kept open from half past six o'clock in the morning until half past six o'clock in the evening and no longer.

Witness my hand this 25th day of November A. D. 1913.

E. N. FULLERTON,
City Clerk.

THOMAS MAGUIRE
MASON CONTRACTOR.
All kinds of Stone Work, Brick laying.
Expert on Drains.
Plastering, Cement Work.
25 Dean Ave. Tel. 1174.

MISCELLANEOUS.

TREE MOVING.
Uniform Variety of Trees and Shrubs Furnished
TREES PRUNED.
General Care of Places.
JOHN S. MARTIN,
22 Stockholm St. Phone 786.

DR. E. C. HOLLOWAY,
Foot Specialist and Electrolysis.
Ingrowing Nails, Hair Moles and Warts removed. Treatment painless. Massage.
Open evenings.

FOR YOUR THANKSGIVING TABLE.

Malaga Grapes,	lb., 12c
Cranberries,	lb., 10c
Evap. Apricots,	lb., 12½c
Pumpkin,	can, 10c
Squash,	can, 10c
Currants,	3 pkgs. 25c
Evap. Peaches,	lb., 8c
Cheese,	lb., 20c

RAISINS.

Seeded Raisins,	3 pkgs. 25c
Seedless Raisins,	pkg., 10c
Sultana Raisins,	pkg., 15c
Layer Raisins,	lb., 10c
Malaga Raisins,	lb., 25c
Currants,	3 lbs. 25c

PLUM PUDDING.

R&R Individual,	can 10c
R&R No. 1,	can 23c
R&R No. 2,	can 43c

SEASONING.

A&P Poultry,	can 10c
Bell's Poultry,	can 10c
Thyme,	lb., 25c pkg. 2c
Sage,	lb. 25c pkg. 2c
Marjoram,	lb., 25c pkg. 2c
Savory,	lb., 25c pkg. 2c

NUTS.

Mixed Nuts,	lb., 15c
Paper Shell Almonds,	lb., 23c
Tarragona Almonds,	lb., 22c
Soft Shell Walnuts,	lb., 25c
Imported Walnuts,	lb., 18c
Large Brazils,	lb., 20c
Selected Pecans,	lb., 15c
Sicily Filberts,	lb., 15c
Hickory Nuts,	lb., 10c
Pili Nuts,	lb., 10c

MINCE MEAT.

None Such,	3 pkgs. 25c
Fancy Moist,	lb., 12c
Johnson's,	6 lb. crocks 55c

DATES.

Arab Brand Dates,	pkg. 5c
Hallowi Dates,	pkg., 10c
Pitted Dates,	pkg., 15c
Fard Dates,	lb., 10c

CANDY.

Superior Mixed,	lb., 10c
American Mixed,	lb., 10c
French Creams,	lb., 10c
Broken Candy,	lb., 10c
Chocolate Drops,	lb., 12c
Peanut Brittle,	lb., 10c
A&P Assorted Drops,	lb., 10c
Jelly Bon Bons,	lb., 10c
Assorted Chocolates,	lb., 20c

PRUNES.

Prunes, 40-50's	lb., 10c
Prunes, 60-70's	3 lbs. 25c
Prunes 90-100's	lb., 8c
Silver Prunes,	lb., 10c

FIGS.

Layer Figs,	lb., 15c
Figs in baskets,	each 20c
Figs in jars,	each 25c
Figs in boxes,	each 10c

PEELS.

Citron,	lb., 20c
Orange Peel,	lb., 18c
Lemon Peel	lb., 15c
Crystallized Ginger,	box 10c.

IONA TOMATOES - 8c

10 STAMPS FREE
With each of the following Groceries:
1 can Raspberries.....15c.
2 pkgs. IXL Starch .....each 5c. or 1 at 9c.
1 bot. A&P Mustard.....10c.
1 bot. A&P Ammonia.....10c.
1 can Sultana Spice.....10c.
1 can Underwood's Sardines 10c.
1 can Old Dutch or Atlantic Cleanser.....10c.
1 bot. Kitchen Bouquet.....25c
1 bot. Pineapple Juice.....10c.
2 pkgs. A&P Washing Powder .....each 5c.

THE GREAT ATLANTIC & PACIFIC TEA CO.,
131-133 THAMES STREET.
Phone 669.

JUST ARRIVED
10,000 ROLLS
WALL PAPER.

Wall Paper removed by live steam. The sanitary way. Does not damage plaster, wood work or floors as the old way. Paper sold by me hung promptly in first class manner.

Joseph Graham,
Interior Decorator,
63-70 SPRING STREET.

SUBSCRIBERS OF THE DAILY NEWS WHO DO NOT RECEIVE THEIR PAPERS REGULARLY AND IN GOOD CONDITION SHOULD MAKE COMPLAINT AT THE OFFICE

SITUATIONS WANTED.

MIDDLE-AGED MAN desires situation at some light work. Would make himself generally useful, and work for small wages during the winter. Either whole or part time. Address, Handy, Box 61, Daily News Office.

HELP WANTED.

WANTED—Girl for general housework. To stay nights. Mrs. Wilkinson, 20½ Bay View avenue.

WANTED—Woman for general housework to go home nights. Address Box G, Daily News Office.

GENERAL WANTS.

Wanted-$3.00

To make your mattress over. This cold weather calls for a comfortable bed. We can make your old mattress as comfortable as a new one. What is $3.00 compared to a comfortable bed all winter? Call 1556 any time during the day and your mattress will be delivered the same evening. Frank T. Horrocks, 271 Spring St.

WANTED—Dec. first, bright young men and women to learn Gregg short hand, touch typewriting and bookkeeping. Child's Business College Newport, Realty Building.

WANTED—To buy, for cash, household furniture of every description; also antique furniture. No quantity too large. Drop postal to Postoffice Box 76, Newport.

LOST AND FOUND.

LOST—One gold cuff link, with initials A. L. D. Return to Naval Hospital and receive reward.

FOR SALE.

FOR SALE—Tango, Dance, Grand Opera, Popular Songs, Victor Records, scarcely used, and in good condition. Less than half price. Address Box 57, Daily News Office.

FOR SALE—Two parlor stoves, new last season; one cost $15. Will sell cheap. Reason for selling heat has been installed. Tel. 2499.

FOR SALE—Good work horse. Apply at 30 East street.

PICTURE MACHINE FOR SALE. Edison Kinetescope, used few times only; perfect condition. Nine rolls pictures, slides and large screen. Will sell at big sacrifice. Buy this outfit and give private entertainments and make money. Address Box 14, Daily News Office.

FOR SALE—Two Prairie State incubators—240-egg and 400-egg. Also ten white Wyandotte Pullets and white Orpington Cockerels; Kellerstrass and Owens strains. Apply at 146 Third street. Telephone 1493.

FOR SALE—Fine hydrangeas, piano, stove, wardrobe, chairs, bureau and other household furniture. Apply mornings, 14 Pleasant street.

FOR SALE—Collie pups of the best breeding, eligible for registration. Reasonable prices considering quality. F. P. Webber, Middletown. Tel. 2611-R 2.

DESK FOR SALE—Flemish oak desk, 32x42 inches top. One row of drawers, all in good condition. Cost $14. Will sell for $7. Address Box 50, Daily News Office.

TYPEWRITERS for Christmas presents to boy or girl, from $10 to $45; Underwood, Remington. Williams School, 247 Spring street. 'Phone 2142.

KINDLING WOOD FOR SALE.

A large lot of good kindling wood. $1.50 per load, delivered. Manuel Bros., 106 Second street. Tel. 1856.

FOR SALE: ONE MAXWELL RUNABOUT

Fair running order. Best offer this week buys the machine. Apply 4 Channing street.

Single and Rose Comb R. I. RED COCKERELS

April hatched from heavy laying strain.

POULTRY DEPARTMENT
DR. BATES SANATORIUM.
Jamestown, R. I.

Automobile Tires.
Inner Tubes Vulcanized.
Lindsay Gas Lights and Fixtures!
J. J. SWENSON'S BICYCLE SHOP
BELLEVUE AVENUE.

PERFECTION RED CEDAR SHINGLES.

Just received.

A. & H. G. HAMMETT CO.

Lumber, Hardware, Brick Lime, Cement, Sewer Pipe
319-321 Thames Street.

CASTOR OIL IS A DIFFERENT THING, NOW

That Is, The Taste and Odor Have Been Removed.

Kellogg's Tasteless Castor Oil is The Best Laxative in 3,000 Years.

Spenser Kellogg & Sons of Buffalo, oil refiners, have succeeded in taking the offensive taste and smell out of castor oil.

The Kelloggs have done what chemists have tried to do and failed for 3,000 years.

Doctors recommend castor oil as the simplest, safest and best laxative. Every household will use it oftener, now that it is tasteless.

Kellogg's Tasteless Castor Oil is pure, clear, refined castor oil, and so entirely without taste that children take it easily.

This perfect laxative is now on sale in all drug stores. Order Kellogg's Tasteless Castor Oil by name, to distinguish it from various mixed and flavored castor oils, which are not tasteless. The trade mark is on every label—a green castor leaf bearing the signature—Kellogg's. 25c and 50c sizes.

Items of local interest are solicited and will be used if their value warrants. The value is often affected if the same information has already been used in another paper. Communications of any kind must be accompanied in every case with name of sender, or they cannot be published under any circumstances, and will be received subject to editorial approval and revision.

FOR RENT, ROOMS AND BOARD.

NICELY FURNISHED PLEASANT ROOM, with private telephone, hot water heat, bath; private family; three minutes' walk to Thames street or Bellevue avenue. Box 30, Daily News Office.

FURNISHED ROOMS TO LET.
Steam Heat, Modern Improvements.
Prospect House, 22 Prospect Hill St.

TO LET—Furnished, in southern part of city, a new modern cottage with complete housekeeping outfit. Reasonable for winter to right party. Address Box 33, Daily News Office.

TO LET—Flat of 5 rooms and bath, modern improvements, corner Franklin and Spring streets.

TO LET—Two or three very pleasant furnished connecting rooms for light housekeeping. Steam heated; improvements. Will rent reasonable. Address Box 04, Daily News Office.

TO RENT OR FOR SALE—Cottage at 21 Potter street, of seven rooms and bath; hot and cold water and heat. Apply at 635 Thames street.

FOR RENT—Seven-room cottage on Carroll avenue. Can be seen after 1st of December. Call at 16 Carroll avenue.

TO LET—Upper tenement of four large rooms. Apply 10 Hammond street.

FOR RENT—Eight room cottage on Sylvan street, near Berkeley avenue. Apply 30 Berkeley avenue.

TO LET—A furnished flat. Address Box 58, Daily News Office.

TO LET—Two large furnished rooms, for light housekeeping. Heat and bath. All conveniences. Apply Mrs. Hayse, 21 Mann avenue.

TO LET—Rooms for light housekeeping, on the Point, near Washington street. Pleasant locality. Apply 18 Chestnut street.

NICE heated rooms, with bath, $2.50 to $4.00 per week. Also light housekeeping. Three minutes walk from Thames street, Mrs. White, 114½ Broadway. Tel. 2102.

FOR RENT—One large and one small room. Rent reasonable. Mrs. C. Jansen, 21 Marsh street.

TO LET—Y. M. C. A. dormitory, Mary street; one double, one single room. Modern, attractive, reasonable.

FOR RENT—First-class newly furnished rooms. Single or connecting. 2 Bull street, opposite City Hall.

TO LET—Nicely furnished rooms, with bath and all modern improvements; also rooms for light housekeeping. Address Box 2, Daily News Office.

TO LET—One, two, three or four rooms and kitchenette, modern, first-class location. Call 7 R. I. avenue. Telephone 2242.

TO LET

The tenement containing nine rooms No. 134 Broadway.

Phone 1490.

THE BARKER REALTY CO.,
105 Broadway.

FOR RENT
A LARGE DWELLING

12 rooms. All modern improvements, with stable. Apply 224 Thames Street.

ARMSTRONG'S RESTAURANT.
259 Thames Street.
Excellent Cooking.
Reasonable Terms for Table Board.

Sea Grill Restaurant

Will serve special dinners for 25 Cents every day. 285 Thames Street.

THE MANSE.
Corner Bull and Mt. Vernon Streets.
Steam heated, single and connecting rooms with board. Terms reasonable. Tel. 1396.

THE MACPHIE COTTAGE.
106 Church Street.
FIRST-CLASS BOARDING HOUSE.
Terms Reasonable.
Telephone 1722.

NASON COTTAGE,
26 MILL STREET.
Reasonable terms for board and room

EMPLOYMENT OFFICES.

Employment Bureau.
Mrs. N. McMahon,
21 JOHN STREET.

Well trained male and female help. Strict attention given to orders left at this Bureau. Tel. 945.

MRS. HODGSON,
INTELLIGENCE OFFICE
47 FAREWELL STREET.
Tel. 788. Newport, R. I.

MRS. WELCH,
INTELLIGENCE OFFICE
16 Appleby Street.
Orders taken for English muffins and crumpets. Phone 2302.

The Public School Teachers' Retirement Fund.

(Legal Title) Incorporated May 6, 1898

PURPOSE: To pay to teachers who have taught not less than 30 years an annuity equal to one-half the amount of salary received at time of retirement, to a limit of $600.

SOURCES: From teachers who must pay one per cent of their salaries to a limit of twelve dollars per year; from gifts, and from entertainments.

CONDITIONS: Because the fund amounts to only $32,927.63 the twelve annuitants are receiving one-quarter instead of one-half of their annuities.

NEED: Besides the twelve annuitants four teachers have taught thirty years and can retire in June if they wish.

TRUSTEES: Three members of the school committee, superintendent of schools, three teachers. The city treasurer is treasurer of the fund.

FORM OF BEQUEST: I give and bequeath to The Public School Teachers' Retirement Fund of Newport, Rhode Island, the sum of ——— to be applied to the uses of the fund.

The Rayo Lamp

Unequalled for its bright and steady light, simple construction and absolute safety. Has latest improved burner. Made of brass throughout and nickel plated. Every lamp warranted. Write to nearest agency if not at your dealer's.
STANDARD OIL COMPANY

Arlington Wheat Meat

Is pure wheat properly ground. It has been on the market for thirty five years, the recognized STANDARD breakfast food. We use it ourselves, all the elements necessary to build a perfect body. Made only by

Foste's Arlington Mills
Arlington Mass.

"BE YE THANKFUL."

[Continued from Tenth Page.]

the sermon was preached by Rev. Edward Luke Reed, curate at Emmanuel. His text was Zachariah VIII:21—"And the inhabitants of one city shall go to another, saying, Let us go speedily to pray before the Lord, and to seek the Lord of hosts: I will go also."

In opening Rev. Mr. Reed spoke of the Jewish tradition which holds that the world was created for beauty, harmony and joy. The hum of nature is a song of thanksgiving to God for His goodness, and when the time came that nature was inadequate for this praise man was created for a ministry of praise and thanksgiving also. This tradition tells us in a beautiful way the truth that man is head and interpreter of creation and that above the happy, worshipping universe the voice of man is interpreting God.

Today we have become so absorbed in ways and means that we have lost sight of God and the old belief in absolute dependence upon God has been cast away. Men depend upon themselves only many times, but there are crises in every man's life when he realizes that we are all "living unto God." We should not scorn a child like faith in God in every pleasure and blessing, for behind all progress, machinery and business is the loving and eternal God.

The preacher said the feeling of independence of God is not new. When the resources of the children of Israel were exhausted they cried to God and he sent them manna. They rejoiced for a while, but when they came into their heritage they forgot God. In every circumstance and condition of life we are dependent upon God for every benefit and we show our recognition of this fact in the words of the text, by going also to "pray before the Lord."

At the close of the sermon the offering was taken for St. Mary's orphanage and the concluding prayers were read and the benediction pronounced by Rev. Emery H. Porter, D. D., of Emmanuel.

A GENERAL HOLIDAY.

Training Station Celebrates with Sports, Dinner and an Entertainment.

Thanksgiving day was observed at the Naval Training Station with a program of sports in the morning, a special dinner at noon and an entertainment in the evening, the day being a general holiday. The sports were under the direction of Chief Boatswain John Davis, and resulted as follows:

Roller skating, three miles—Won by T. Schaler of the Yeoman School, with J. Vanderheid of the same school second.

Mile run—Won by W. J. McDonnell of the apprentice camp, with J. Moore, Yeoman School, second, and J. Abroom, Yeoman School, third.

One hundred-yard dash—Won by J. Morden, Yeoman School, with J. Roach, apprentice camp, second.

Three-legged race—Won by J. Zeller and J. Ware, Yeoman School, with E. Dodge and J. Cooper, hospital corps second, and E. Krause and J. Corning, apprentice camp, third.

Sack race—Won by J. Hubbard, apprentice camp, with A. Colaneli, apprentice camp, second, and W. Leddy, apprentice camp, third.

Potato race—Won by E. Lipschitz, apprentice camp.

Bobbing for apples—Won by J. Englert, Constellation Guard, with J. Lapplin, apprentice camp, second.

Wheelbarrow race—Won by J. Malick and E. Springer, Constellation Guard, with J. Raymond and H. Scholbe, apprentice camp, second, and J. Clifford and E. Moore, Yeoman School, third.

Shoe race—Won by F. Werner, apprentice camp, with J. Hobbs, apprentice camp, second.

Chariot race—Won by Constellation Guard.

Tug-of-war between commissary department and Constellation Guard—Won by commissary department.

Tug-of-war between Yeoman School and apprentice camp—Won by Yeoman School.

A large number attended the entertainment in Barracks C in the evening. The program opened with an overture by the Naval Training School orchestra, followed by a first part, a lawn fete at the Station, with a large chorus representing guests, and men representing waiters and Chief Boatswain Davis acting as host. Solos were rendered by E. A. MacConnel, J. Wessels, L. L. Ludlam, R. Johnstone, W. J. Rogers, O. Kopperud and J. J. Dougherty, and there were choruses and a selection by the Training Station quartet—Messrs. Ludlam, Smith, Bailey and Giguere.

The second part consisted of a monologue by L. B. Cook and a selection by the orchestra. The third part consisted of a sketch, "School Days," in which H. D. Flannery, J. L. Goldberg, E. A. McConnell, J. V. Donnelly and E. D. Holloman participated.

Chief Boatswain John Davis had general charge of the entertainment, and J. J. Dougherty was stage manager.

IN THE DISTRICT COURT.

Man Sentenced for Assault, Woman Discharged, Tiverton Nuisance Case Still on.

There was some business in the district court this morning. The three cases against James Gomez Rogers, charged with assault with a dangerous weapon, were changed by substituting simple assault. He pleaded nolo to each and was fined $5 and costs in two and in the third was sentenced to 30 days in the Newport County jail.

There was an interesting hearing in the case of Rose Gentile, charged with assault in hitting a small boy named Marshall with a broom handle. The assault took place on Spring wharf. The defense put on a number of children to prove that the boy was hit by a girl and not by the woman charged. The defendant did not testify and was discharged, after an interesting display of children as witnesses. They made better witnesses than have many older persons.

Following this case came one from Tiverton, a private complaint against Mary Wilson, charging her with maintaining a nuisance and brought in behalf of the Good Government people. This occupied the time until 1 o'clock, when a recess was taken to 2:15 and it looked good for the whole afternoon, M. A. Sullivan appeared for complainants and F. F. Nolan for defendant.

THANKSGIVING DAY FOOTBALL.

At Providence—Carlisle 13, Brown 0.

At Philadelphia—Cornell 21, Pennsylvania 0.

At Easton, Pa.—Lafayette 7, Dickinson 0.

The money in your pockets
The money hidden in the house
The checks you are holding if
deposited in
The Island Savings Bank
Will increase your earnings.
Why not try it?

ISLAND SAVINGS BANK,
38 WASHINGTON SQUARE,
NEWPORT, R. I.

Preparation For Rainy Days.

The time to prepare for sickness, old age or financial reverses is now during these prosperous days.

An account with this Strong Bank is an incentive to save more money, as well as a Profitable Investment for funds.

4 Per Cent Interest Paid.

Savings Bank of Newport.

THE CENTURY STORE,
Founded 1796.

SUIT DEPARTMENT

Evening Dresses

A beautiful collection of gowns for evening wear, made of silk charmeuse, crepe de chine, shadow lace and chiffon, in all the delicate shades—pink, light blue, lavender and white. Prices from $12.50 to $40.00

Velvet Dresses

Handsome Velvet Dresses, suitable for home or street wear, one and two-piece effects trimmed with silk and heavy lace and Persian bands, very effective. Price $12.50 to $25.00

SPECIAL FOR SATURDAY.

25 Suits

Ladies' and misses' sizes, colors brown, taupe, blue, mahogany and dark wine, values up to $35.00 Price d for SATURDAY $19.75

25 Ladies' Coats

The best values ever offered by this store, offered at a price that would hardly cover the cost of making. Coats at $12.50, $15.00 and $17.50. Price d for SATURDAY $10.00

Children's Coats.

A good assortment of warm desirable garments in a variety of styles and colors. Price d at $2.98 and $4.98

The Wm. Leys Dry Goods Co.
135-137 Thames Street.

POINTS OF A FINE TURKEY.

Tests for Determining Age and Desirability of Thanksgiving Bird.

[New York Tribune.]

Would you be sure of having an extra fine turkey for your Thanksgiving dinner? Then go into the shop and buy it yourself, but before you go digest thoroughly the following advice, which was given by one who has spent a lifetime on a poultry farm:

"In selecting your turkey or chicken choose a bird that is heavy in proportion to its size," she says. "You can determine this by having several weighed.

"Avoid those fowls that have a prominent breastbone, and pass over those having coarse skin and rough scales on the legs, for these show old age. Select a bird that has clean, smooth, yellow feet and legs, moist and delicate skin and a plump breast, which, when pressed with the thumb, will be elastic.

"The combs and spurs show a cock before it is dressed but afterward one must judge by the distance from the end of the breastbone to the rump. The laying hen has an abdomen larger than a cock. The meat of the hen is softer fibred and is best for a roast or fricassee.

"Never select a duck or a goose that is over one year old. The breast should be plump and firm, the fat white and soft, the wings tender, the feet yellow and the webbing tender. If the windpipe is too tough to crack when pinched the flesh is probably tough.

"Judge pigeons by their tender, pink legs and light red flesh on the breast. If they are old the breast is dark. Squabs are soft, plump and covered with soft feathers.

"Above all, make the tests yourself. As you watch the butcher press the breastbone it may seem elastic; as he cracks the wings, they may seem tender and his assuring smile and 'Fine bird, madam,' may lead you into temptation. Refuse to be led, however; see for yourself."

SEALED PROPOSALS, endorsed "Proposals for Quarters," will be received at the Bureau of Yards and Docks, Navy Department, Washington, D. C., until 11 o'clock a. m., December 26, 1913, and then and there publicly opened, for quarters for machinist, Naval Coal Depot, Melville Station, R. I. Amount available, $5,000. Plans and specifications can be obtained on application to the Bureau or to the Commandant of the Naval Station, Narragansett Bay, Newport, R. I. H. R. Stanford, Chief of Bureau, November 20, 1913.

THE NEWPORT JOURNAL
AND WEEKLY NEWS.
Is especially adapted for mailing.

INTEREST AT ONCE.

Our certificates of deposit draw interest at once at the rate of Four Per Cent from the date of deposit, payable semi-annually.

NEWPORT TRUST COMPANY.

THOMAS P. PEOKHAM, President.
CLARK BURDICK, Vice President.
EDWARD A. SHERMAN, Treasurer.

FOR THE PAST 59 YEARS

The Aquidneck National Bank has stood steadfastly by its original purpose of Absolute Security for every investment and loan.

That this policy has been appreciated by the people is amply attested by our growth and standing.

Accounts subject to check are cordially invited.

CAPITAL $200,000.00
SURPLUS AND PROFITS (earned) $120,000.00.

Aquidneck National Bank.
NEWPORT, R. I.

TEL. 1096
1097

HORNBLOWER & WEEKS,
33 BELLEVUE AVENUE.

Investment Securities a Specialty.

Wires to All Principal Markets.

GEORGE F. COZZENS, Mgr.

CHICAGO NEW YORK BOSTON

VARNISH.

We carry a complete stock of Standard Varnish Company's Varnishes, including Elastica Floor Finish, Liquid Filler, Standard No. 1 Coach Varnish, Satinette White Enamel and "Stanvas", the 20th Century Wood Finish.

J. T. O'Connell, 89 Long Wharf.
Tel. 2220.

FINANCIAL.

NEW YORK, Nov. 28, Wall Street—The market opened with Amalgamated Copper at 69⅝, Anaconda 33⅞, Atchison, Topeka & Santa Fe 92⅝, Canadian Pacific 224¾, Erie 26¾, Missouri Pacific 26¼, Pennsylvania 109, Reading 160¼, Southern Pacific 87⅛, Southern Railway 24¼, Union Pacific 151⅝, United States Steel 55⅞, United States Steel preferred 105, Westinghouse Electric 64½.

10:45—An uneven front was presented by the stock market when trading was resumed today. Few outside orders had come in over the holiday and professional traders continued to hold back. Initial price movements showed a fair degree of strength in the railroad list, while the industrials tended toward a lower level. Union Pacific rose a point. Of the active industrials, Amalgamated was under heavy pressure, receding a point. Rarely preferred lost one, Mexican Petroleum 1¼, and Deering preferred 1¾.

Noon—With dealings on the same contracted scale as for some time past, floor traders found it difficult to move prices today except in a few isolated places. Amalgamated was sold speculatively on the halt in the demand after some buying had been occasioned by lower prices. The outward movement of gold continued on a large scale, $3,100,000 being sent to Canada and $300,000 to San Francisco. The outlook for depletion of surplus reserves on this account and completion of arrangements for December 1 disbursements were reflected in the money market. Call money after opening at 5 per cent rose to 8 per cent. General movements of stocks were unusually narrow and the market most of the time was at a standstill. Bonds were easy. Money on call, strong, at 5 per cent, rising to 8 per cent. Prime mercantile paper 5¾. Exchanges, $402,722,651; balances, $16,707,099.

[Furnished by Hornblower & Weeks, —33 Bellevue Ave.]

November 28, 1913.

	Closing.
Amalgamated Cop.	69¾
Anaconda Mng.	33⅞
Atch Top & San Fe	92⅝
B'kln. Rap. Trans	86¾
Canadian Pacific Ry.	225¼
Chic. Great Western	11⅝
Chic. Mil. St. Paul	98½
Consolidated Gas	139¾
Can Pfd.	90½
Erie	26¾
General Electric	136
Great Northern pref.	123¾
Gt. Northern Ore	31½
Interboro Met.	13¾
Interboro Met. pref.	57⅞
Lehigh Valley	146
Missouri Pacific	26
N Y Cnt & Hudson	95⅞
Northern Pacific Ry.	106¼
Pennsylvania R R	108¼
Reading	160¼
Southern Pacific	87¼
Southern Ry	21¼
Union Pacific	151⅝
Utah Copper	47⅞
U. S. Steel	55⅞
U. S. Steel pref.	104⅝
Westinghouse	63¾

BOSTON MARKET

Miami	21¼
North Butte	23½
U. S. Smelt	154
Nevada Cons.	15¼
Am. Tel & Tel.	120¾
N. Y., N. H. & H.	77

THE YOUNG MEN'S CHRISTIAN ASSOCIATION OF

Newport, R. I. 41 Mary Street.

(Legal Title).

For the uplift of the young men and boys of Newport and vicinity.

To place the privileges of the Association within the reach of young men of small means the membership fees and Dormitory rent paid by members must be supplemented by annual contributions. INVESTMENTS ARE GREATLY NEEDED TO MAKE POSSIBLE A PERMANENT AND GROWING WORK. All property is free of incumbrance.

Form of Bequest.

I give and bequeath to the Young Men's Christian Association of Newport, R. I., the sum of ——— to be held by said Corporation and invested by its Advisory Committee, the income thereof to be applied to the use of the said Association.

President, H. A. Titus.
Treasurer, A. K. Sherman.
Advisory Committee.

With constitutional powers elected for three years in rotation.

George Peabody Wetmore, Hugh D Auchincloss, Arthur Curtiss James, George Gordon King, Angus McLeod, Guy Norman, Wm. P. Sheffield.

For information about the work of the Association write W. H. Chapin.

THANKSGIVING QUESTIONS.

Have you the right size pan to roast that turkey? Are your sauce-pans all right? Have you knives enough to go round? Will your carver be good for the work this year? Have you drinking-glasses and plates, etc? Any and all of these we will sell you at lowest prices.

WM. K. COVELL,
163 THAMES STREET.

WATCHES.

We have now received our full stock of high grade Watches for the Christmas trade, including Howard, Waltham, Elgin, Hamilton and Swiss.

All sizes, all styles, moderate prices.

We carry a full line of the cheaper grades, a boys' Knockabout, Girls' Bracelet Watches.

HERRMANN,
Jeweler. 204 Thames St.
Newport, R. I.

ABRAM ALMY CO.
Coal and Wood.
176 THAMES STREET
Telephone 957.

Peeled Muscat Grapes,
An excellent article.
Reduced Price 20c per tin.

Tangerine Oranges, sliced,
Best quality goods, fine flavor.
Reduced Price 20c per tin.

JAS. H. DRURY & CO.,
243 and 245 Thames Street.

M. BIESEL.
Embroideries, Stamped Goods
And all Materials, Yarns, Wool, Hand-Made, Knit and Crochet Goods, Toys, Dolls, Notions, Stamping, Plaiting and Pinking. Beads.
160 BELLEVUE AVENUE.

SEASONABLE ARTICLES.

We have Galvanized Ash Barrels from $1.25 up to $2.50 each; a great bargain in one for $1.50. Sieves from 15c to $2.50 for a Rotary Ash Sieve. Coal Hods from 25c up to 45c. Shovels, Pokers, Cover Takers, etc. Garbage Cans from 60c up. Gloves from 10c per pair up. All kinds of the guaranteed Enamel Ware, Tin Ware and Wooden Ware.

Park and Pollard's Dry Mash and Scratch Feed to make your hens lay.

H. L. DEBLOIS, 80 Broadway.
Telephone 998.

ALBERT PAULUS,
Bronze and Fancy Jewelry
Art Goods repaired and renovated. Special attention given to repairing bronze, china, porcelain and glass. Missing parts replaced—rivets—also
Nickel Plating. Brass Refinished. Polishing.
18 Franklin Street, Newport, R. I.

HOWARD,
Painting Contractor,
Best Work in Every Branch of the Business.
OFFICE 31 EVERETT STREET.

Fine Creamery Butter
34c per pound.
25-lb. bags Granu. Sugar
$1.15 each.
New Sweet Cider,
25c per gallon.
F. P. GARRETTSON & CO.,
W. J. Creany & Co., Successors,
18 & 20 Washington Square.
Telephones 88 & 89.

"BE WISE"
Buy "WILKES-BARRE" COAL
ALWAYS IN STOCK AT THE
PERRY COAL COMPANY.

SOCIETY NOTICE.

Advertisements, which must concern members of the societies only, inserted for one cent a word with no charge less than ten cents.

CORONET COUNCIL, ROYAL ARCANUM. Meeting this (Friday) evening, Odd Fellows Hall, 7:30 o'clock. Initiation. A. K. McMahon, Secretary.

WHERE TO GO TODAY AND TOMORROW.

Friday.

Masonic Hall—Scottish Concert and Ball, by Clan McLeod.

Opera House—Vaudeville and Motion Pictures.

Saturday.

Opera House—Vaudeville and Motion Pictures.

SURPRISES FOR NEWSBOYS.

Presence of Mrs. Vanderbilt and Lights Used at Electricians' Ball.

Annual Thanksgiving Day Dinner Conducted by Whensoever Circle of King's Daughters.

In a number of particulars the twentieth annual Thanksgiving Day dinner given by Mrs. Frederick W. Vanderbilt to the messenger and newsboys of Newport was an unusual occasion. As usual, it took place in Masonic hall and was attended by the customary crowd of boys, who filled the seats at the tables to overflowing, ate the dinner with a relish, joined in the singing of the popular airs played by the orchestra and gave hearty cheers for Mrs. Vanderbilt and those who had charge of the entertainment. There was, however, one feature which was readily noticed as one entered the hall. The larger part of the brilliant decorations put up for the Electricians' ball were still in place and the lights were turned on, not only affording pleasing surroundings but giving the boys the unusual opportunity of seeing what can be done by electricity to make a place more beautiful. Another surprise was in store. Mrs. Vanderbilt had not been in Newport for 15 years to be present at these dinners, and her unexpected appearance was an added pleasure, which the boys shared with the members of her circle of King's Daughters (Whensoever), which managed the entertainment. Mrs. Vanderbilt apparently enjoyed her stay, meeting again many of the members of the circle, which she organized and with which she met while here, and speaking pleasantly and encouragingly to many of the boys at the tables.

The dinner was conducted by the members of the Whensoever Circle, assisted by members of Hope Circle, Mrs. T. Fred Kaull having general supervision. She was assisted by Mr. Kaull and Messrs. William Carry, Edward O. Riggs, Andrew J. DeBlois, Philip S. Simmons, William W. Taylor, and Fred M. Hammett, and a large force aof waiters, comprising members of the two Circles of King's Daughters and young women who volunteered to assist.

Hall's orchestra played a spirited march as the boys entered and took their seats at the four long tables. The orchestra also played popular airs during the dinner, the boys joining heartily in singing the choruses. After all had been seated, filling the tables and leaving a considerable number to wait, Rev. Franklin G. McKeever, D. D., pastor of the Second Baptist Church, made a short address, telling a story of a newsboy who worked for an education and graduated last June as the most brilliant scholar in his class at Brown University, and concluding with a brief prayer. During the dinner cheers were given for Mrs. Vanderbilt, for Whensoever Circle and all who assisted in making the dinner a success.

The menu included turkey with appropriate vegetables, celery, cranberry sauce, mince pie, apples and oranges, and as each boy left the hall he was given a box of candy. When the first set had left the hall about 75 others were admitted and also given a dinner.

In connection with the dinner Whensoever Circle had voted several days before to place flowers on the grave of Miss Amelia S. Tanner, who for many years managed the Thanksgiving Day entertainment. The flowers were placed on her grave Thursday morning by Mrs. Kaull, who was accompanied by Mr. and Mrs. Philip S. Simmons and Mrs. Vanderbilt, who spoke of the appropriateness of the memorial on Thanksgiving day, the day on which for so many years Miss Tanner had worked to make the boys' dinners the success they have been.

THE MARRIAGE RE-LIVED.

Mr. and Mrs. Herbert A. Kaull Celebrate Their Silver Wedding.

The twenty-fifth anniversary of the wedding of Mr. and Mrs. Herbert A. Kaull was celebrated Wednesday evening at their home in the Townsend house on Brinley street, the house being handsomely decorated with chrysanthemums and palms. A large number of guests were present, including several from Fall River, New Bedford and Boston. There was a mock marriage, Mr. Fred P. Lee acting as the minister, and Mr. and Mrs. Kaull took a short tour in an automobile, rice and confetti being showered on them as they left. The presents were not only many, but some were very fine. The employes of the Colonial Theatre gave a silver tea set of Colonial design; President Herbert Bliss and Treasurer Thomas Keeler of the theatre company, with their wives, gave a tea set, while a party of friends, the Wednesday Afternoon Club and the Friday Afternoon Club each gave silver trays.

Besides a reception, there were singing, dancing and refreshments, and at one time Mr. Lee acted as toastmaster. The Colonial orchestra furnished music and J. Frank Holliday of the Holliday company entertained.

THE NEWPORT JOURNAL
AND WEEKLY NEWS
is Especially Adapted for Mailing.

"BE YE THANKFUL."

Alike in Pleasure and in Pain Men May Well Form the Habit.

Thanksgiving Sermon by Rev. Dr. McKeever at Union Service of Twelve Churches.

The union Thanksgiving service of 12 churches of the city was held Thursday morning at the First Methodist Episcopal, which was well filled with the members of the different congregations, those uniting being the Channing Memorial, First, Thames Street and Swedish Methodist Episcopal; First, Second, Shiloh, and Mt. Olivet Baptist, First Presbyterian, Mt. Zion African Methodist Episcopal and Union and United Congregational. The pastors of these churches, with the exception of Rev. G. A. Hulbert of the United Congregational, Rev. William H.

Rev. F. G. McKeever, D. D.

Bath of the Thames Street Methodist Episcopal and Rev. Clifford L. Miller of the Union Congregational, participated. Rev. Mr. Hulbert, who originally had a place on the program, was unable on account of illness to take his part, and Rev. Messrs. Bath and Miller were out of the city.

The service began with an organ prelude by Mrs. P. H. Slocum, organist of the church, the people standing as they sang the Doxology. Rev. W. B. Reed of the Mt. Olivet Baptist Church read the Thanksgiving proclamations of President Wilson and Governor Pothier. Rev. William Safford Jones of the Channing Memorial gave the call to worship and the invocation and led the congregation in the Lord's prayer. Rev. Fridolf Suderman of the Swedish Methodist Episcopal read the hymn, "Come, ye thankful people, come," Rev. T. Wellington Henderson, D. D., of the Mt. Zion African Methodist Episcopal led in the reading of the Psalter, "O Give thanks unto the Lord." Rev. Henry N. Jeter, D. D. of the Shiloh Baptist read the lesson from the Old Testament, and the vested choir of the church sang Langsing's anthem, "Fear Not O Israel," with the solo by Miss Mae Stenhouse. Rev. Arthur Crane of the First Baptist John Clarke Memorial read the lesson from the New Testament, and Rev. N. J. Sprowl of the First Presbyterian offered the prayer, the part originally consigned to Rev. Mr. Hulbert. Rev. Joseph Cooper, pastor of the First Methodist Episcopal Church anounced the offering and gave the prayer consecrating the offering. The offertory anthem was a duet by Miss Stenhouse and Mr. Nelson R. Duby.

After the singing of the hymn, "God of our Fathers," which was read by Rev. Mr. Suderman, Rev. Franklin G. McKeever, D. D., pastor of the Second Baptist Church, preached the sermon taking his text from Colossian III:15: "Be ye thankful." Thanksgiving day, he said, is worth while as a special opportunity to cultivate the grace of being thankful. As in other things, in life, there is much in acquiring the habit of giving thanks. Whatever is frequently and regularly done becomes a habit; and it is possible for us to have the habit of giving thanks.

We can be thankful for the things which bring pleasure. It is a religious duty to enjoy to the utmost everything pleasant. Our Puritan ancestors seemed to think it a sin to have any pleasures; We have swung to the opposite extreme of the pendulum. God never intended that the creatures he has made so wonderfully, so capable of enjoying the good things of life, should always repine and grieve. He has made us capable of enjoying the beautiful. He has made the world that we may enjoy it. He has made harmony rather than discord, to appeal to our senses.

We can also be thankful for things which are painful. It is possible to give thanks for everything—not at once perhaps, but at some time to give thanks for all the Providence of God which has been revealed to us. The most painful experiences of life often make us the most thankful and the strongest characters are often builded out of reverses.

Good habits are not to be maintained without efforts. Our habits are all that we shall take from this life into the world to come, and no habit brings us closer to the Eternal than the habit of giving thanks.

Rev. Dr. McKeever offered a brief prayer at the conclusion of the sermon. The hymn, "My Country, 'tis of Thee," was sung and the Rev. Mr. Sproul closed the services with the benediction.

THANKSGIVING TO GOD.

Union Service of Protestant Episcopal Churches at St. John's.

There was a large congregation at St. John's Thursday morning for the annual union service of the four Protestant Episcopal churches. The service was read by Rev. Stanley C. Hughes of Trinity and Rev. George Vernon Dickey of St. George's and

(Continued on Ninth Page.)

The Shiloh Baptist Church.

CHURCH MORTGAGE CANCELLED.

Mrs. Graham Burns Shiloh Baptist Note at a Thanksgiving Service.

Dr. Puller Speaks of "The Gratitude of the Courageous," With Special Application.

The Shiloh Baptist Church held a special Thanksgiving service Thursday evening, to celebrate the cancelling of the last mortgage on the church. The mortgage note was burned by Mrs. Ella Graham, one of the oldest members. She and Mrs. Clara Butler are the only survivors of those who were members of the church when Rev. Henry N. Jeter, D. D., became its pastor, in 1875.

The mortgage, which was cancelled Wednesday by the treasurer, Mr. Armstead Hurley, was originally made 12 years ago on the church. On this there has been paid for interest $666.05. Five different payments have been made, the final being $359.55. The treasurer had in his hands $200 toward it given by summer residents. Two weeks ago the desire to raise the balance was announced: Rev. Roderick Terry sent his check for $100, from a friend came $10, a well-wisher sent $5, Mr. Henry C. Anthony gave $5, and $1 cash was received. One hour before the bank closed Mr. William B. Vernon handed in $24, which made possible the last payment.

The sermon of the evening was preached by Rev. A. N. Puller, D. D., of Boston, who took his text from Acts XXVIII:15, "He thanked God and took courage," the subject being "The Gratitude of the Courageous." The preacher spoke first of the gratitude of courageous Christianity, for the decay of sectarianism, for the resurrection of Christian unity, for recaptured forts and for unexpected conquests. The gratitude of the courageous nation is for natural resources, for national products, for an unsullied flag and for Divine protection. The gratitude of the courageous individual is for life, for salvation through Jesus Christ, for daily communion with God, for life's misfortunes and for life's victories. The speaker closed by giving special application of the text to the history of the Shiloh Baptist Church and its pastor.

At the recent anniversary celebration of the church there was a floating indebtedness of $495, and of this the church has paid all but $100, besides meeting its current expenses. There is now no mortgage on the church building, but the church owns the estate next west, on Mary street, on which there is a mortgage of $2,000. This property, however, is self-supporting.

The church at its meeting Thursday voted to celebrate the thirty fifth wedding anniversary of its pastor and Mrs. Jeter, December 24 next.

SUBJECT IS THE NATIVITY.

Christmas Oratorio Full of Contrasts, Grace, Color and Dramatic Intensity.

"Noel," or "The Christmas Oratorio," as it is better known, by Camille Saint-Saens, which is very properly to form part of the program for the first concert to be given by the Oratorio Society this season, in dimensions hardly exceeds the limits of a cantata, but musically is constructed in oratorio style. Its subject is the nativity, combined with ascriptions of praise and a final exultant hallelujah. The work is short but effective, and is written for five solo voices and chorus, with accompaniment of strings and organ, and the harp in one number. A piano, as already announced, will take the place of a harp in the Newport concert.

A pastoral symphony of a melodious character opens the work, and is followed by a recitative, "And There Were Sacpherds," including the angelic message and the appearance of the Heavenly hosts, the subject being divided among the tenor, alto, soprano and baritone parts and leading up to the first chorus, "Glory Now unto God in the Highest," which is short, but beautifully written.

The next number is an aria for mezzo-soprano "Firm in Faith," which is simple but graceful in its melody. A tenor solo and chorus, "God of All," is written in the church style, and is followed by a soprano and baritone duet, "Blessed, Ever Blessed," which is elaborate in its construction and highly colored. The chorus, "Wherefore Are the Nations Raging?" is intensely dramatic in its effect, especially for the manner in which the voice parts are set off against the agitated accompaniment. The contrasts also are striking, particularly that between the tumultuous opening of the chorus and its tranquil close in full harmony on the words, "As it was in the beginning."

A lovely trio for tenor, soprano and baritone, "Thou Art from First to Last," has harp accompaniment throughout, giving the number a graceful and elegant effect. It is followed by a quartet, "Alleluia," in which the theme is introduced by the alto. The alleluia is then taken up by all four parts—soprano, mezzo-soprano, alto and baritone—in full, rich harmony, the alto closing the number alone in an effective adagio passage. The prelude to the next number, a quintet and chorus, is a repetition of parts of the opening pastoral; it is used, also, in the voice parts. The number is very elaborate in its construction and development, and is followed by a short final chorus, "Raise Now Your Song on High," in simple church style.

FOR WORK IN ICONIUM.

Dr. Haigazian to Speak in Newport in Interest of Mohammedans.

To the Editor of the Newport Daily News:

That the defeat of the Turkish troops and the victory of the Christian Balkan states is the first real entering wedge of Christianity among the 300,000,000 Mohammedans of the world is the belief of the Rev. A. H. Haigazian, Ph. D., president of the Apostolic Institute in the ancient city of Konia (Iconium), in the very heart of Asia Minor, where the Apostle Paul preached the gospel of Christianity (See Acts XIV:1).

And that the new era will be hastened by the defeat of Turkey is the belief of this missionary, who has left his post for a year to raise funds for the erection of a school for girls, which he believes will be one of the coming great needs and helps of Christianity in the empire of the star and crescent. He left his mission six months ago and was one of the most prominent speakers in the recent world citizenship conference in Portland, Ore. Of the $100,000 which will be necessary for the new institution, the Rev. Dr. Haigazian has raised a good portion, and hopes during the year to secure the entire sum, to be in readiness for the new friendly feeling that the Mohammedans have toward Christianity.

Dr. Haigazian, although an ordained minister of the Congregational denomination, is conducting an interdenominational work under the direction of the Apostolic Institute mission board, composed of the Presbyterians, United Presbyterians, United Brethren, Baptist, Methodist and Congregational churches. He is a native of Armenia, but received much of his education in America, having attended the University of Chicago, the Hartford Theological Seminary, Toronto University and Yale University, receiving his degree of Ph. D. from the latter institution in 1898. He has been imprisoned twice—once for wearing a Christian Endeavor badge—and has been exiled once for having studied in America, but for 14 years has carried on a successful mission work. He is president of a college for 800 boys, and in addition has a primary school for girls, and heads the only Christian institution in an area of 80,000 square miles with a population of 3,000,000 people, which he endeavors to cover with the aid of 20 helpers.

The Rev. Dr. Haigazian will speak Sunday afternoon, November 30, at a union meeting of the churches of Newport, in the First Baptist John Clarke Memorial Church on Spring street. The hour is 3:30. All interested in the education and civilization and Christianization of this ancient land of Asia Minor are urged to attend this union meeting and hear Dr. Haigazian speak on mission conditions in that great empire now being opened up to new and higher influences of culture and religion.

Arthur Crane,
Joseph Cooper,
Stanley C. Hughes,
John P. Lantz,
Wm. Safford Jones.
Committee of the Newport Ministers' Union.

Newport, Nov. 26, 1913.

SIX BIDS RECEIVED.

Aldermen Award the $35,000 Notes for Improvements to Blodgett & Co.

The Board of Aldermen held a special meeting Wednesday afternoon at 5 o'clock, to open proposals for the $35,000 city notes authorized at the meeting of the Council October 28, to pay for certain permanent improvements and fire apparatus, and for an old note, payable $5,000 each year until the loan is paid. Mayor MacLeod presided and all the members were present except Alderman Kelly. Six bids were received, the offers being as follows: Blodgett & Co. 100.69 per cent; E. H. Rollins & Co., 100.598; Blake Bros. & Co., 100.56; Curtis & Sanger, 100.33; R. L. Day & Co., 100.349; Estabrook & Co., 100.26. It was voted to give the notes to Blodgett & Co., the highest bidders.

There was no other business and the board adjourned.

After the meeting there was some talk about the members of the board following the example about to be set by the mayor and hiring a bus to go about the city and speak to the voters at various points on the work of the year and what the members think about the city's business. Though no agreement was reached the project was favorably received and there may be something in the talking line, though it looks dubious.

COAL
In all sizes.
WOOD
For open fires
—AND—
KNDLINGS,
HEIRS GEORGE BOWEN.

THE NEWPORT JOURNAL
AND WEEKLY NEWS.
is especially adapted for mailing.

ACCEPTED WTH REGRET.

Rev. Mr. Hulbert's Resignation as Pastor of United Congregational.

At a meeting of the United Congregational Church Wednesday evening the resignation of Rev. G. A. Hulbert as pastor was formally received and accepted, with many expressions of regret. A committee consisting of A. Russell Manchester, George H. Bryant and Gustave A. Muenchinger was appointed to arrange for an ecclesiastical council of the Congregational churches of the state, to dissolve the pastoral relations. The moderator was directed to appoint a committee representing the various official bodies and societies of the church, to prepare a letter or memorial expressing the regret of the members on account of the resignation of their pastor.

AUCTION SALES.

AUCTION SALE
On the Francis J. Coggeshall Farm, West Main road, Middletown, R. I.
Tuesday, Dec. 2, 1913,
AT 11 O'CLOCK A. M.

Four Cows, one Heifer, one Rubber-tired Runabout, one Top Buggy, two covered Market Wagons, one Farm Wagon, two Sleighs, one Double Harness, one Light Single Harness (nearly new), one Market Wagon Harness, 15 ton Hay in barn, 25 bushel Barley, one stack Straw, 35 Hens, 65 Pullets, 3 Henhouses, 1 Wheel Harrow, 1 Smoothing Harrow, 1 Cultivator, 1 Plough, 1 Stalk Cutter, 1 12-ft. Skiff, lot of small Farming Tools.

If stormy next fair day.

Newport & Providence cars pass the farm.

JAMES A. TABER, Auc't.

STABLE AT AUCTION,
To be Removed.

The Wee Bush (Cutting Cottage) Stable, situated on Coggeshall avenue will be sold at Public Auction

Tuesday, Dec. 2,
At Eleven O'clock A. M.

Ample room will be provided for its removal, and some nearby land owners should secure a bargain for use, either as a cottage or garage. Conditions cash at time of sale.

FRED W. GREENE, Auct'r.

Oakland Farm HORSES At Auction,
Wednesday, Dec. 3,
AT 11 O'CLOCK A. M.

The third annual fall sale of Horses will take place at Oakland Farm, Portsmouth, R. I.

The fact that every horse sold at the last auction, has either been sold at a profit since, or the opportunity refused, is conclusive evidence that these annual sales are well worth patronizing for genuine bargains in horses.

FRED W. GREENE, Salesman.
ISAAC CHASE, Auct'r.

FURNITURE AT AUCTION
Tuesday, Dec. 2,
AT 10 O'CLOCK A. M.
At 269 Spring Street.

I will sell the contents of house, consisting in part of
6-Piece Parlor Set,
Oak Sideboard, Table and Chairs,
Brass and White Enamel Beds, and Beddinf, Large and small rugs,
Oak Hall Stand, Drop-Head Sewing Machine,
Range, Tables, Chairs, Carpets, etc., etc.
Also two tons red ash Coal in cellar.
FRED W. GREENE, Auctioneer.

Mortgagee's Sale.

By virtue of the power of sale contained in a certain mortgage deed made by Robert Wolfenden of the City of Newport in the State of Rhode Island to John P. Fritz of the said City of Newport, bearing date the 3d day of January A. D. 1912 and recorded in Volume 47 of mortgages Land Evidence of Newport at pages 156 and 157, there having been default by the said mortgagor in the performance of the conditions contained in said mortgage there will be sold at public auction on **Saturday, the 29th day of November A. D. 1913** at 12 o'clock noon on the premises hereinafter described that certain parcel of land with the buildings and improvements thereon situate in the City of Newport bounded and described in said mortgage as follows: Northerly 46 feet by Van Zandt Avenue; Westerly 30 feet by lands of Jose G. De Mettowso; Southerly 46 feet by land of John P. Fritz and Easterly 80 feet by a road or way known as Albro Street and containing 3,680 square feet of land, be the said measurements more or less or however otherwise the said premises may be bounded or described.

The undersigned hereby gives notice of his intention to bid at said sale or at any adjournment or adjournments thereof.

JOHN P. FRITZ, Mortgagee.
MAX LEVY,
Attorney for Mortgagee.

Notice is hereby given that the above sale is adjourned to take place upon the said premises on **Monday, December 1st, A. D. 1913, at one o'clock in the afternoon.**

JOHN P. FRITZ, Mortgagee.
MAX LEVY,
Attorney for Mortgagee.

NEW BOOKS.

The Story of Harvard
By Arthur Stanwood Pie
Collected Poems,
By Alfred Noyes
Memoirs of an American Prima Donna,
By Clara Louise Kellogg.

ADVANCE SALE OF CHRISTMAS CARDS AND CALENDARS.

HART'S,
BOOKS, STATIONERY, PICTURES.
202 Thames Street,

Carr's List.
SCOTT'S LAST EXPEDITION.
DEUCES WILD,
By Harold MacGrath.
The Montessori Manual,
By Dorothy C. Fisher.
ALSO
The Christmas Numbers of the English Magazines.
DAILY NEWS BUILDING.

Glass Coloring
For Electric Bulbs, Lantern Globes, etc.
All ready for use and in the following colors: Red, Pink, Blue, Green, Amber and Violet.

The Peckham Co.
299-301 Thames St.

"Meet Me at Barney's."

December Victor Records
NOW ON SALE.
This is a splendid list. Come in and hear them or phone No. 935 and we will gladly send some on selection.
Victor Needles 5c. per package.

BARNEY'S MUSIC STORE,
140 Thames Street.

FOR SALE.
Shingles, Laths, Compo Board Lattice, Pickets, Fence Boards.

R. W. Curry,
General Contractor,
41 CHAPEL STREET.
Tel. 893.

PICTURES REFRAMED
Old Frames Regilded.
Fine Imported Prints
WISEMAN, 112 Bellevue Avenu